The Campbell Press

A GROWING NEWSPAPER A GROWING COMMUNITY

Vol. 67, No. 12 | Campbell, Santa Clara County, California | 10c | Thurs., March 19, 1959

Old Residence Becomes City Property

Campbell's City Council last week authorized the expenditure of $14,500 for the lot and house between the City Hall and the fire station on N. Central Ave.

Although the property with 60-feet frontage on N. Central is being purchased from Carl Anderson, of 87 N. Central Ave. (who also owns property just north of the City Hall), Anderson has been the owner of the 70-year old two-story home for only eight years.

The house, known as the "Cooper home" for years, according to old timers in the community was one of the first houses to be built in the downtown section of Campbell. It was originally located at Central and Campbell avenues and was moved to its present location a number of years ago.

Dr. Cooper who built the house was the community's first physician. It was occupied for many years by Mr. and Mrs. Theodore Cutting (she was the daughter of Dr. Cooper.)

On the left is a close-up of the house as it appears today. Directly below shows how the house and lot fits into any "civic center" plans between the fire station and the City Hall.

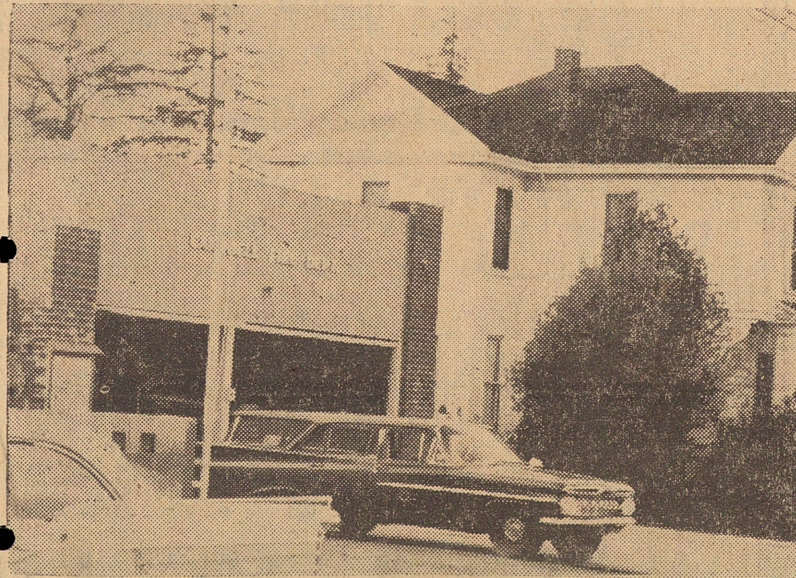

'Old Settlers' Will Be '59 Celebration Theme

Emphasis will be placed on the "Old Settlers" of this community in this year's 67th Annual Old Settlers Day celebration on May 15-16-17, it was revealed Tuesday night at the organization meeting for the big event.

The theme of this year's gala program, in keeping with the basic principle, of the tradional event will be "old settlers days". Every effort will be made, according to Glen DuBois, general chairman, to find the oldest settlers in Campbell who will be especially honored during the three-day event.

According to the Campbell Chamber of Commerce office so far Mr. and Mrs. Lace Downing, 695 Downing Ave., Campbell, have the record. The Downings have been continuous residents of this community since 1882, more than three-quarters of a century.

Another couple with a long record of residence is Mr. and Mrs. Ed Merrill, 486 E. Campbell Ave. who lay claim to almost 70 years of continuous residence.

Sam P. Cava, secretary- manager of the Campbell Chamber of Commerce and research analyst for the city, will again be coordinator of the 67th Old Settlers Day, the second oldest community celebration in the state. (The Rose Tournament in Pasadena got started a little before it.)

Cava reports that more than 200 entry blanks have been mailed to prospective parade participants and his office has already received 40 affirmative answers.

Named to key committee chairmanships on Tuesday were Rex Jeffers, finance; Harry Mayfield, program; Merle Jones, carnival; Harry Colby, queen; Sarah Blue, hospitality and old settlers; John Pasco, Harry Gerin, car pool; Ray Strong, parade; Bob Crawford, music; Marion Mertsching, publicity; Reba Chappell, costumes.

Other chairmen appointments are pending, Chairman DuBois reports.

Who's the Oldest?

Who is the oldest settler?

The general committee for the 67th Old Settlers Day celebration in Campbell on May 15-16-17 is anxious to locate the person or persons who have the longest record for continuous residence of this community.

The picture of the person (or persons) will appear on the cover page of the program and will be honored in other ways during the three-day event.

The theme this year will simply be 'old settlers" which will be carried out in parade entries and in other displays.

Mr. and Lace Downing with 77 years right now are in first place in the "old settlers derby".

Do you know anyone who can beat that record?

If you do, contact either Sara Blue, hospitality chairman. (ES 7-3962) or the Campbell Chamber of Commerce office (FR 8-5425).

MUNICIPAL COURT

The Board of Supervisors was petitioned this week by the Santa Clara County Bar Association to support enabling legislation to make the Los Gatos-Saratoga-Judicial Court into a municipal court. Such a court to be established when there are more than 40,000 inhabitants in the district. The request was referred to the county counsel by the supervisors.

SORRY, WRONG NUMBER

Due to a typographical error in Safeway's ad, which appeared in this week's Merchandiser, Edwards Coffee reads 2 pounds for $1.57. The corrected price is: Edwards coffee, 2 lb. can for $1.05

Add Fireman

Another full-time member is to be added to the Campbell Fire Department April 1, it was reported this week.

On Monday the Personnel Board recommended the employment of an additional fireman to allow the present complement of three men and chief to "catch-up" on their accumulated "time-off" time.

The starting salary was set at $338. Those interested in the position may obtain application forms at the City Clerk's office in the City Hall.

Santa Cruz Cops Nab Local Youths On Auto Theft

Two Campbell juveniles, age 13 and 14, were picked up in Santa Cruz early Sunday morning by the Santa Cruz Sheriff's office on charges of car theft.

The youths had taken a 1956 Mercury station wagon owned by Anthony DeMaria, of Jimmy's Shoe Repair, Campbell. The car was parked in the Towne Square parking lot when it was taken by the youths. The theft was reported to the Campbell police at 9 p.m. and the car was recovered after midnight in Santa Cruz.

Three thefts involving car-extras were also reported to the Campbell police during the week. Yone Kube, 31 Acorn Way, reported that while attending night classes last week at Campbell High, his car radio-speaker was taken.

Norman Fredman, 1689 Ensanada Drive, reported that a tire and wheel were stolen from his car's trunk sometime during the week. He wasn't exactly sure for they were not missed until he looked into the trunk.

Lee R. Colvett, 91 Catalpa Lane, reported that on Sunday his car radio was stolen from his car from where it was parked on the Church of God parking lot on N. Winchester Road.

The police also report that two skill saws valued at $175 were taken from the Claralinda tract last week. The theft was reported by O. F. Shoemake, 465 S. Henry, San Jose, builder in the tract.

City Gets OK to Start on Work for Master Plan

Campbell's master plan, which got the final ok this week, may furnish some of the answers on the "population density" problem for this community.

For that reason, the Planning Commission voted Tuesday to delay, if possible, any further rezoning for multiple dwellings until at least partial answer is forthcoming, estimated at 120 days.

Work on Campbell's long-awaited master plan, for which the Federal government has allocated $3,750, will start immediately Nestor Barrett, planning consultant, told the Planning Commission. He was informed this week that the money is now available.

Barrett said that the work must be completed in 10-months but that at the end of 120 days he would be able to furnish information concerning the desired "population density" of the community which should be helpful in future planning.

The question of "population density" and what should be done about it had been tossed into the laps of the Commission prior to Barrett's announcement by Commissioner James Tomlinson.

Apartment Flood

Tomlinson, who expressed grave concern over the flood of plans for apartment houses now deluging the City Planners, told the Commission that he felt that a moratorium should be declared on any future zoning for multiple dwellings. He emphasized that reexamination of the 'density' picture was needed.

It was then that Barrett announced that he though that in 120 days he would be able to help the "density" situation by his work on the master plan. (The City of Campbell has matched the $3,750 Federal money for the job. The State is also in the picture as the money is in the State treasury.

Delay of 120 Days

Tomlinson moved that further zoning for multiple housing be delayed for at least 120 days, unless in the judgment of the Planning Commission immediate construction is needed and is consistent with the objectives of the Commission in relation to the city's master plan. Tomlinson's motion was seconded by Commissioner Thayer Lyons and was passed unanimously.

Barrett further revealed with respect to the master plan that both the City Council and the Planning Commission will be asked to make statements as to what type of a community is desired generally. This will enable him to govern his work accordingly, he said.

He reported that the master plan will cover the field of land use as to the business, industrial and residential areas.

Commissioner Tomlinson also added that the Commission should study the restrictions necessary to maintain high standards for trailer courts. Commissioner Lyons, Tomlinson and Commissioner Homer Hyde were appointed as a committee by chairman Les Harmon to study the trailer court situation with relation to location as well as standards. Barrett will also work with the group in this field.

COUNCIL TO MEET

Campbell's City Council will hold its regular meeting in the City Hall next Monday March 23. Action on the proposals to purchase the J. P. Russo property on Whitehall Ave. for a corporation yard is expected to be taken. The Russos have offered the property to the City of Campbell for $19,500 which some of the Council have indicated they felt was too high.

YOUTH COUNCIL

A panel of school administrators met last Thursday in the Campbell Union High School District to discuss the "Report on the Development of Student Behavior Policies". The panel was part of the meeting of the Santa Clara County Coordinating Youth Council.

Cops Warn Pedestrians by Use of Mobile Public Address System

Campbell cops went "on the air" this week from a mobile "broadcasting studio" in a new-type of traffic safety program.

Concerned over the growing tendency of local people to avoid the use of crosswalks when crossing the street in the Campbell business district, the Campl bell police this week began their own 'educational campaign" to combat this could-be dangerous practice of pedestrians.

One of the Campbell police cars has been equipped with a public address system and the driver of the vehicle, will the police-officer 'announcer", try to warn those pedestrians who are on the verge of taking off across the street without benefit of the cross-walk. The police car will cruise the business district at frequent intervals.

According to Sgt. John Morgan, of the police department, the purpose of the innovation is not to embarrass pedestrians but only to avert accidents. He asked for cooperation from all residents, would be "jaywalkers" included.

The PA system went into operation for the first time last Saturday and will be used, according to present plans, periodically throughout the rest of the month.

Sgt. Morgan said that on Saturday the tendency to "jaywalk" seemed to be prevalent throughout the entire business district from Harrison Ave. to Winchester Road. He singled out the Harrison-Central block, the post office location and at Vince's Food Center as the main "hot spots".

The police say that no citations will be issued for "jaywalking" during the time the PA system is operating but they warn that after the so-called "indoctrination period", persistent "jaywalkers" will be cited.

The police report that this failure to use cross-walks on the part of many residents appears to be on the increase lately and many near-accidents have occurred because of it.

The department decided to use the PA warning method after a pedestrian was seriously injured recently when struck by a car near Vinces Food Center.

Sgt. Morgan said the department expects to receive criticism from some for the department's action. He points out, however, that by actual timing he found that it took only 90 seconds longer to use a cross-walk in any of the locations where the "jaywalking" was most prevalent.

"We feel that a delay of 90 seconds is a small price to pay for the prevention of an accident and possibly even a death," Sgt. Morgan added.

On The Line in Campbell

ONE-CAR ACCIDENT

Joseph Reveles, 25, of Los Gatos, a passenger in car driven by Henry Edward Hendrickson of Sunnyvale, was taken to O'Connor Hospital on Sunday as a result of minor injuries suffered in a one-car accident at [illegible] a.m. Sunday on Winchester Road near Pollard Ave. The car traveling southbound went into a spin and ended up against a tree.

—o—

DISSOLUTION VOTE

West Valley Hospital Board of Directors are scheduled to meet tomorrow night in the Sanitation District No. 4 office on Sunnyoaks Ave. in Campbell to formally call the dissolution election for the district on May 5.

TOUR SCHOOLS

The trustees of the Campbell elementary school district last week visited seven of the 14 schools in the district. They plan to visit the other seven before the end of the month. Trustees are Gregor D. MacGregor, president; Howard Atkinson, Howard Guilbert, Norman A. Stoner and John Dixon.

—o—

FOUND DEAD

Joseph H. Humphrey, 63, was found dead last Thursday in the room he was occupying in Brown's Apartments on Railway Ave. Police were called to check on his whereabouts when he had not been seen for several days. Police estimate he had been dead for several days when they broke into the room.

Early Morning Fire Endangers Family of Five

Three youngsters (the oldest age 3) and their father and mother escaped with their lives, but little else, early last Thursday morning when a fire completely gutted the house in which they were living at 118A E. Rincon Ave., Campbell.

The misfortune that overtook the family, Mr. and Mrs. Robert Heimann, Jr., and sons Robert III,(3), Daniel (2) and Ronald, 5-months, was eased a great deal this week by the collective helping hand extended them by friends and neighbors, especially in the replacement of clothes and furnishings lost in the blaze.

In fact, Heimann said that the family's greatest need now because of the help extended is to find a house to rent. He was confident that they would "work things out all right" as soon as an adequate house could be found.

At 3:45 A.M.

The fire had gained considerable headway before it was discovered at 3:45 a.m. by the Heimanns. (The alarm actually was turned in by Mrs. Kurt Ritter, 119 E. Alice Ave., a neighbor.

Heimann credits young Robert, who had left his room and had just climbed in bed with his parents, as being the first to smell the smoke. By thetime he woke his parents the fire had cut off the children's room from the other bedroom.

Heimann broke the window of his bedroom and ran to the children's room from the outside. He broke into their room and practically tossed them out the back door. Opening the back door caused a draft that increased the flames which seemed consume the interior of the house almost immediately.

No One Hurt

No injuries or burns were suffered by any of the family, although Mrs. Heimann singed her hair when she first attempted to go to the children's room through the living room. It was thought the fire started in a closet off the living room.

Heimann was especially grateful to the neighbors for their assistance at the time of the fire.

The family stayed for a few hours with the Ritters before they moved to the home of Mrs. Heimann's father, George Kirk at 16268 San Jose Ave., Los

(Continued on page 2)

NOT MUCH LEFT . . . BUT THE KIDS COME THROUGH . . . The top photo shows the fire-ravaged home of the Robert Heimann, Jr., family, 119A E. Rincon Ave., Campbell, that was completely gutted by flames at 3:45 a.m. last Thursday. The family was fortunate to escape with their lives, but they lost almost all their worldly possessions. On the right members of Mrs. Catherine Halliwell's class at the Moorpark School load her car with articles for delivery to the Heimanns, all collected by the school children. Mrs. Halliwell was a neighbor of the Heimanns. Other organizations and individuals also came to the aid of the Heimanns. Campbell Press photos.

FIBERGLAS ACOUSTICAL TILE LIFE
See Fiberglas acoustical tile in the model home in your neighborhood.

NOW YOU CAN ENJOY "QUIET BEAUTY" IN YOUR HOME!

MY HOME IS SO MUCH QUIETER NOW!

OWENS-CORNING FIBERGLAS ACOUSTICAL TILE ABSORBS UP TO 80% OF ALL NOISE!

SONOFACED* —Comes in 6 colors. Completely washable.

STRIA* —Grooved for ceiling interest. May be spray painted.

Yes, it's true, Fiberglas* Acoustical Tile will make your home more livable. It quites the din and clatter in kitchens, playrooms — makes hi-fidelity sound better. And Fiberglas Tile comes in many attractive colors and textures. Phone us today for a FREE ESTIMATE, or Do-It-Yourself and save. *T.M. REG. O-CF CORP.

BEAUTIFY CRACKED CEILINGS WITH FIBERGLAS ACOUSTICAL TILE — eliminate unsightly appearance for good!

Install OWENS-CORNING FIBERGLAS HOME INSULATION

BLOWN IN BY S-H-A-W INSULATION EXPERTS

SINCE 1946 ... SHAW INSULATION COMPANY has insulated over 10,000 homes in San Jose, Campbell, Los Gatos, Sunnyvale—in fact, throughout Santa Clara County.
Shaw owns all their own equipment; their own staff of experts has been with the firm for years and know their business.
Every Job Guaranteed — Ask Your Neighbor!

- TRANSLUCENT FIBERGLAS PANELS
- WEATHER STRIPPING
- Commercial and Residential Insulation
- Flexalum Awnings
- COOL SHADE SCREENS
- PATIO COVERS

Just everything for the protection of your home. Budget Terms available.

Shaw INSULATION CO.
Save with FIBERGLAS INC.

CALL FOR FREE ESTIMATE
AX6-2053
975 RICHARD AVE. SANTA CLARA

Richflat SPRING SAVINGS SPREE

SYNKOLOID Richflat Latex-Alkyd WALL FINISH
THE SYNKOLOID COMPANY

SPRUCE UP YOUR HOME FOR SPRING WITH THIS MODERN PAINT MIRACLE...
AND SAVE $2 A GALLON!

Add new color to your life with RICHFLAT Latex-Alkyd Wall Finish. A galaxy of easy-to-use and ready-to-use colors. RICHFLAT is self-sealing, dries flat and fast and is super-washable, too. It's really economical, one coat covers the average surface and one gallon does the average room. And now Synkoloid, pioneer in quality paints for 20 years, offers RICHFLAT at the lowest price ever—don't miss this chance to spruce up and save!

Be sure to ask for your FREE Richflat color chart

Now... for limited time only!
REGULAR $5.35 GALLON
$3.35 GALLON

STRONG PAINT CO.
2 Locations to Serve You
46 E. Campbell Ave. FR 8-3112
1427-A Foxworthy Ave. Foxworthy Shopping Center AN 9-2341

School Kids Come To Aid of Family

HELPING OUT . . . Members of Mrs. Catherine Halliwell's class at Moorpark School gathered clothing and other furnishings for the Robert Heimann, Jr., family who lost all their belongings in an early morning fire last Thursday. Front row, left to right, Claire Porter, Lucille Cox. Back row, Chris D'Arcy, Sandy Carone, Pamela Gergorio, Holly Mikelson. Photo by Vivian Faulkner, women's editor.

More About . . .

Early Morning Fire

(Continued from page 1)

Gatos where they are remaining until they can find another home.

One of the neighbors, Mrs. Catherine Halliwell, 88 E. Rincon Ave. was another person who helped the family Mrs. Halliwell, a teacher in the Moorpark school, mentioned the fire to her students on Friday and how the family had lost everything.

Members of the class all wanted to help. Notes were sent home with the children and the response Monday was most gratifying, Mrs. Halliwell reports.

Other classes in the school also helped. Mrs. Leon Miller's 4th grade student donated $33 which had been received from the sale of popcorn and candy several weeks earlier and had been earmarked for the annual picnic of the class.

On Monday Mrs. Halliwell delivered the collected articles to the grateful family.

Furniture, cooking utensils, the Heimanns report, have also been promised and will be delivered as soon as they find a house, Even a chesterfield, refrigerator, stove and a complete double bed were among the items that were collected.

"People are simply wonderful and we have the finest neighbors in the world, the 24-year old father said, He has not worked since December 5. He had been employed as a stationery engineer with the Union Ice Co prior to that time. He also attended San Jose State for two years and was about to begin night classes at the college but must change his plans now, he figures.

His wife, Lois, since February I has been employed by Safeway in San Jose.

The Heimanns had lived in the house for three years. The house which is located on the rear of the property off E. Rincon Ave. was owned by Wayne Sanders who also owns the house on the front of the lot.

Pat for Moreland

Campbell's Planning Commission gave the Moreland School District a pat on the back Tuesday.

Although Moreland School District has yet to build a school within the Campbell city limits, the master plan of the district shows that a Moreland School will be located within the area of a new subdivision planned by Campbell. The tract map is now on the drawing board of the Dura Style Homes (Mike Engdol) and will be submitted to the Planners shortly.

Engdol wanted to know if the tract map should show the the school site when submitted for approval. The Planners then voted to observe the Moreland District master plan and thus the tract map should show the school.

SUNDAY FORUM

Sunday, March 22, will mark the close of the Sunday Evening Community Forum's fifth successful season as well as its presentation of programs at the San Jose State College campus. Future programs will be held at the Woodrow Wilson Junior High,, 701 Vine St. Season tickets for the 1959-60 season will be made available through Box 1247, San Jose, by April 30. A great favorite with audiences throughout the United States, Dr. T. V. Smith returns to San Jose on March 22 to inspire our Forum audience with his thoughtful interpretation of life in the cold-war era.

PRE-EASTER DRY CLEANING SPECIAL
Men's and Ladies' SUITS & COATS 79¢
Pants
Sweaters
Shirts
Skirts (plain) 49¢
Special Prices effective Two Weeks Only March 11 to March 21
J-P CUSTOM CLEANERS
51 So. Winchester Road
(Across from Spivey's)

SINCE 1936
Rugs Need Cleaning Too!
RUG CLEANING & DYEING SPECIALISTS OF ORIENTAL & DOMESTIC RUGS
WALL TO WALL CLEANING
Also Rug Repairing Cutting & Binding New Sales
UPHOLSTERY SERVICE CLEANING & DYEING REPAIRING UPHOLSTERING MODERNIZING
Emergency Service
FREE PICK-UP & DELIVERY
WE ARE THE ORIGINATORS OF SCOTT – JOHNSON CLEANING & DYEING PROCESS
FREE ESTIMATES
"Mechanical Secretary At Your Service"
NATIONAL INSTITUTE OF RUG CLEANING INC. NIRC
FULLY INSURED
CALL CY 4-5134
RUG CLEANERS RC INSTITUTE of CALIFORNIA INCORPORATED
FULLY GUARANTEED
Owned and operated by Vivian and Newt Johnson
Campbell residents for 12 years
MODERN RUG & UPHOLSTERY CLEANERS
810 PARK AVE. Between Sunol & the Underpass SAN JOSE

ATTENTION Contractors
We now carry a full line of WAL-BOARD and TAPING TOOLS
Also have Wallboard, Nails, Tape, Taping Cement, Acoustical Plastic, Cornerbead of all kinds.
WHOLESALE and RETAIL
Railway Builders Supply, Inc.
264 Railway Ave. FR 8-8520
Evenings: Call ES 7-1646
Open Saturdays—8 to 2

THURS. TO SUN. SPECIAL
50-ft. PLASTIC HOSE $1.89
Reg. $2.98

OPEN SUNDAY—9:00 to 12:30
CAMPBELL HARDWARE
PARKING IN REAR
369 E. Campbell Ave. FR 8-3248

HAVE A LOT? PLAN NOW TO RETIRE
USE THAT SPACE TO BUILD
1 to 4 Bedrooms — Also Duplexes
$4795 and up
Harmony Homes
19601 El Camino Real CH 5-1102
AT BUTCHER'S CORNERS
A Complete Building and Financing Service
Watch for Grand Opening

ENTER CULLIGAN'S BIG NEW CONTEST TO Win A Renault!
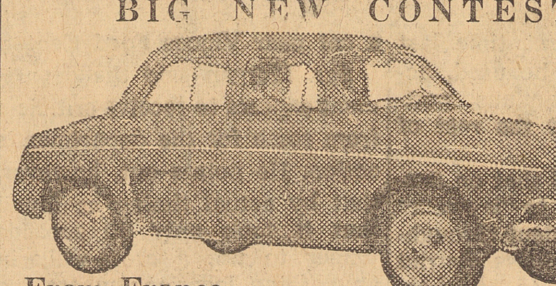
From France
The Renault Dauphine
(The car that makes driving fun again)
Anyone can enter!
No jingles to write . . . Nothing to buy! Don't miss this opportunity to win a brand-new imported Renault Dauphine. It's fun . . it's easy. Simply call Culligan or send the coupon below for a free 5-minute soft water demonstration and you will receive your contest entry blank.
CULLIGAN SOFT WATER
1175 Lafayette St.
Santa Clara, Calif.
AX 6-5262
Culligan Soft Water C
1175 Lafayette St., Santa Clara, Calif.
Yes, I would like to see a free 5-minute soft water demonstration and enter Culligan's contest to WIN A RENAULT. I understand that there is nothing to buy. (Contest ends May 30, 1959.)
Name
Address
City Phone

Join GOLD SHIELD and S-A-V-E
99,000 WHOLESALE ITEMS
Weekly Specials Membership Operation
COFFEE FOLGER'S 1 Lb. 39¢
BABY FOOD GERBER'S STRAINED 6¢
PEACHES DEL MONTE 2½ Tin 2 for 35¢
FROZEN PEAS BIRDSEYE 10 oz. Grade A 10¢
SUGAR Pure Cane 10 Lb. Bag 49¢
TIDE Giant Size 39¢
Prices effective Feb. 19 thru 24 for old and New GOLD SHIELD Members
GOLD SHIELD FOOD SERVICE
530 E. Campbell Ave.

SAFEWAY

PRICES EFFECTIVE MARCH 19, 20, 21
CAMPBELL
RIGHT TO LIMIT RESERVED.

THIS WEEK'S FEATURED MEAT VALUE . . .

HAPPY BIRTHDAY!
. . . and our congratulations on your many conservation projects!

★ Best For Quality . . .
ALWAYS U. S. D. A. "CHOICE" GRADE BEEF!

★ Best For Flavor . . .
ALWAYS AGED FOR MAXIMUM TENDERNESS!

★ Best For Value . . .
TRIMMED FREE OF EXCESS WASTE!

LEAN, FLAVORFUL BLADE and SEVEN-BONE CUTS OF U.S.D.A. "Choice" Beef . . .
Guaranteed to Please . . or Your Money Back!

Lb. 49¢

BOILING BEEF — Meaty "Center Cuts" From Shanks U.S.D.A. "Choice"—Lb. **49¢**

LEAN BEEF STEW — BONELESS—Flavorful Cubes—U.S.D.A. "Choice" Grade Beef—Lb. **79¢**

GROUND CHUCK — Lean, Freshly Ground—Pan Fry, Broil or Outdoor Barbecue M-m-m Good—Lb. **79¢**

FISH STICKS — Famous "Captain's Choice" Brand—Just Heat & Eat—8-oz. Pgk. **3 for $1**

Beef Roast — BONELESS—Extra Lean, Easy to carve Crossrib Cuts—U.S.D.A. "Choice" Grade—Lb. **79¢**

SAFEWAY COFFEE BUYS

Edwards Vacuum Pack—2-LB. CAN **$1 05**

Nob Hill Whole Roast—2-LB. BAG **$1 03**

Airway Whole Roast—2-LB. BAG **$1 01**

FOLGER'S

REGULAR OR DRIP

2 Lb. Can $1.09

Large Grade AA Eggs	Cream O' The Crop Carton Dozen	47¢
Hormel's Spam Lunch Meat	12-oz. Can	2 for 89¢
Del Monte Fruit Cocktail	17-oz. Can	4 for $1
S&W Stewed Tomatoes	16-oz. Can	5 for $1.00
Jif Peanut Butter	Creamy-Smooth or Crunchy 12-oz. Glass	39¢
Libby's Corned Beef Hash	1-lb. Can	39¢
Jack O' Lantern Yams	No. 303 Can	2 for 35¢
Kibbled Dog Food	Walter Kendall Fives 4-lb. Package	69¢
Sliced Dried Beef	Armour's Star—2½-oz. Glass	39¢
Kraft Dinner	Macaroni & Cheese—7¼-oz. Pkg.	2 for 37¢

Chunk Tuna — Star-Kist, Light Meat—6½-oz. Can — **2 CANS 55¢**

Nestle's Quik — Chocolate—16-oz. Can — **39¢**

DAIRY FAVORITES . . .

LUCERNE ICE MILK — Band Box, Assorted Flavors—½ Gallon Carton — **49¢**

COTTAGE CHEESE — Lucerne—Pint Carton — **29¢**

SOUR CREAM — Lucerne—½ Pint Carton — **29¢**

CHEDDAR CHEESE — Safeway, Mild, Random Weight Packages—Lb. — **59¢**

CHERUB MILK

10 TALL CANS $1.00

MANOR HOUSE FRYING CHICKENS

For Frying Chicken AS YOU LIKE IT, We Offer Manor House Brand . . . "The freshest-tasting chicken you ever ate."—Government Inspected and Government Grade "A"

WHOLE Lb. 37¢ **CUT UP Lb. 41¢**

CHICKEN PARTS Breasts or Thighs—Lb. **75¢** Wings—Lb. **39¢** Necks or Backs—Lb. **25¢**

Del Monte CATSUP — 14-oz. Bottle — **2 for 29**

Erlands MUSHROOMS — Pieces & Stems 2-oz. Can — **8 for $1**

POTATOES

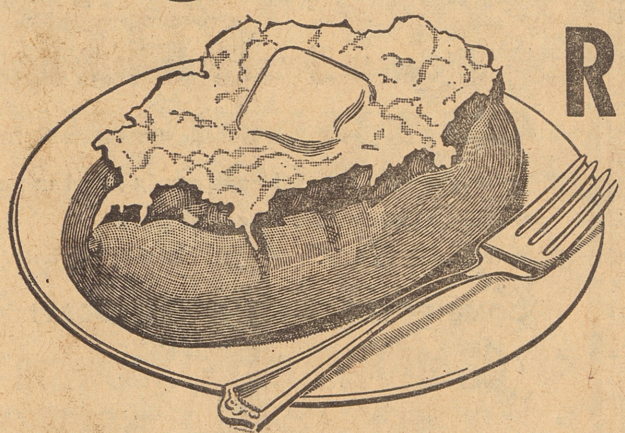

RUSSETS U. S. No. 1
Economy Pack

10 POUND CELLO BAG 39¢

AVOCADOS Fuerte—Jumbo (20's)—EACH **4 for 49¢**

GRAPEFRUIT Fresh, Fancy Arizona Desert Fruit **8 Lbs. 49¢**

ASPARAGUS **2 Lbs. 35¢**
Large Size & Tender

MISCELLANEOUS

Pancake Mix	& WAFFLE, Aunt Jemima Reg. or Buckwheat, 2-lb.	39c
TUNA	Sea Trader	4 cans $1.00
Rice-A-Roni	Golden Grain 8½-oz. Package	29c
Cheez-it Crackers	Sunshine 6¼-oz. Package	21c
Breading Mix	Golden Dipt 10-oz. Package	25c
Vano Liquid Starch	Quart Glass	29c
Ivory Toilet Soap	Medium Bar	3 for 31c
Spic & Span Cleaner	1-lb. Pkg.	31c
Camay Toilet Soap	Regular Bar	3 for 31c
Lava Toilet Soap	Medium Bar	2 for 27c

FROZEN FOODS

ORANGE JUICE
Scotch Treat—6-oz. Can
OR
STRAWBERRIES
Western Wonder—10-oz. Package

YOUR CHOICE **5 for 99¢**

Gerber's Baby Foods
Strained—Assorted Regular Can **10 for 89¢**

ESPECIALLY FOR EASTER . . .

Roxbury Eggs	Chocolate Cream, Assorted Foil Wrapped—5½-oz. Package	29¢
Marshmallow Eggs	Chocolate, Roxbury 5-oz. Package	29¢
Marshmallow Eggs	Jumbo—Roxbury 2-lb. Package	69¢
Jelly Bird Eggs	Roxbury, Speckled—14-oz. Pkg.	25¢
Roxbury Jelly Eggs	2-lb. Package	49¢

Chocolate Marshmallow **BUNNIES** Roxbury—5-oz. Package **29¢**

PAAS EGG DYES
THE FAVORITE EASTER EGG DYE!
Regular Package **19¢** Large Package **39¢**

WESSON SALAD OIL — Pint Glass **29¢**

IXL VEGETABLE RAVIOLI — 40-oz. Can **39¢**

COMET CLEANSER — 14-oz. Can **3 for 49¢**

DASH DETERGENT — For Automatics 9-lb. 13-oz. Pkg. **$2.29**

CRISCO SHORTENING — 1-lb. Can **37¢**

NEW BLUE LIQUID WISK — Detergent—Quart Can **79¢**

SAFEWAY

San Tomas Kids Pitch In With Clean-Up

A lesson in community co-operation and responsibility has been well-taught at San Tomas School this past month.

To help the San Tomas Improvement Club and San Tomas Business Men's Association undertake the big job of cleaning up the entire area — a community housecleaning project— school personnel agreed to ask each child to create a poster on the theme "Clean Up the Community."

Prizes were set up for the best posters in each grade level and the business men agreed to award a book of the student's choice to each winner.

Final results were far beyond expectations. The children not only were delighted to make the posters, they put the program in action. Each child appointed himself a committee of one to remove litter around his own home area and the school. Today, San Tomas district has a "new look." Not a scrap of paper can be found around the school and streets, yard and vacant lots are all clean as a whistle.

Kent Gish, district administrative trainee; Walter Hancock, president of San Tomas Business Men's Association; and Mrs. Fred Smith of the San Tomas Improvement Club, were appointed judges for the poster contest and selected the following winners who received their prizes at Tuesday's school assembly:

Barbara Long, kindergarten; Esther Duffy, first; Gary Fischer, second; Jeannine Caudill, third; Roma Nicholas, fourth; Lana Smelser, fifth; and Ilene Jackson, sixth.

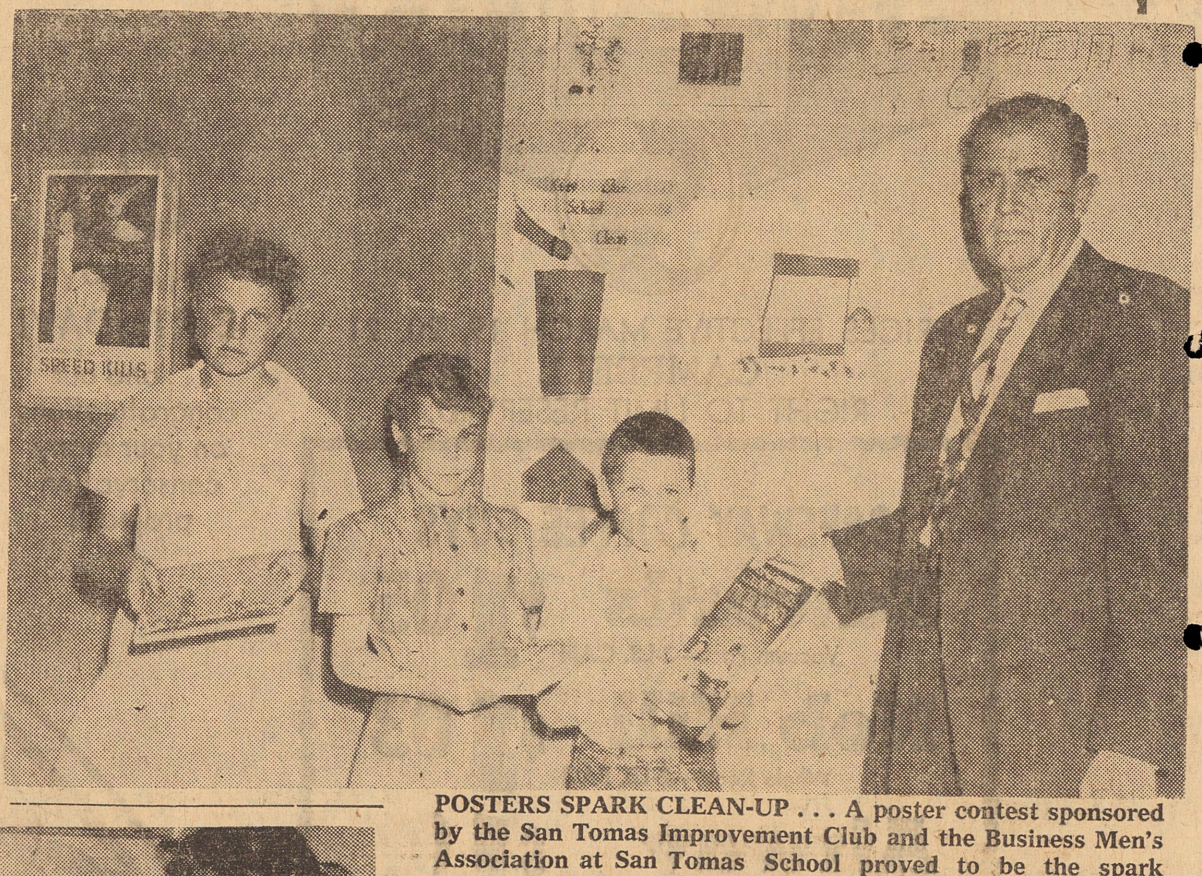

POSTERS SPARK CLEAN-UP . . . A poster contest sponsored by the San Tomas Improvement Club and the Business Men's Association at San Tomas School proved to be the spark for a community-wide clean-up campaign this past month. Grouped around a few of the posters are three of the seven first prize winners who received a book of their own selection from Walter Hancock (right), president of the Business Men's Association, at Tuesday's School Assembly. They are, left to right, Ilene Jackson, sixth grade; Gary Fischer, second grade; and Jeannine Caudill, third grade. —Press photo

PLANNING SENIOR PRINCESS DINNER . . . Putting finishing touches to decor for their Senior Princess Dinner are Job's Daughters Nita Joseph, first messenger; Susanne Keeney, guide; and Pat Hardison, senior princess of Bethel 298. The dinner will be served Saturday, March 28, from 5 to 7 p.m. in IOOF Hall, Campbell. Using "Sea Fantasies" as their theme, the girls have fashioned decor of draped fishnet festooned with glass floats and corks, sea shells, small pastel yarn octopuses and driftwood. Proceeds from the dinner will go towards Miss Hardison's installation as honored queen of the bethel in the near future. Campbell Press photo.

With Girls on the Scouting Trail...

Girl Scout Troop 369 reports the following girls were elected officers for the coming year: Linda Kacer, president; Mancy Yellum, vice-president; Liny Gannon, scribe, and Linda Highland, treasurer.

Outgoing officers are Suzanne Gray, president; Anita Suttkus, vice-president; Valerie Silva, scribe; and Patricia Coffelt, treasurer.

Della Martinez will carry a first aid kit at all meetings in order to be prepared for any minor mishap.

Shannon Jones recently was invested as a brownie and plans are being made to invest Cheryl Gomes in the near future. Missed by the girls at their last meeting was Judy Richard who is home ill with chicken pox.

A new craft for the troop is weaving which is being taught by Mrs. Charles Gray, leaders, and Mrs. A. Silva, co-leader.

—o—

Troop 95 and Troop 466 celebrated the 47th anniversary of Girl Scouts by attending church services together on Girl Scout Sunday at St. Edward's Episcopal Church.

Mora Cavala of Troop 466 carried the flag and Layne Cavala and Margaret Colson of Brownie Troop 96 were color guards. The Rev. William Halstead called on Mora to give the Girl Scout promise and on Linda Grubbs to tell a little about girl scouting.

—o—

In honor of the 47th birthday, girl scouts, their leaders and mothers attended an 8 a.m. mass at St. Lucy's Catholic Church last Sunday and afterward were served refreshments in the parish hall.

—o—

Cloverblossom II is planning a Cissy Camp for April 25 and 26 at Camp Renwickiup. The camp is open to all leaders, troop committee members and adult members. The Saturday session starts at 10 a.m.

After lunch there will be hiking. A campfire is planned for the evening. Women will return home after a Sunday morning breakfast.

Anyone interested in going to camp is asked to call Mrs. Clyde Stemel at ES 7-2680, or Mrs. Anthony Cavala at EL 6-1245.

Choir To Present Unique Program

A unique and reverent addition to observance of Palm Sunday at the Congregational Church , 400 W. Campbell Ave., on March 22, will be a motet by the 30-voice choir under the direction of Richard Gordon, head of Camden High's music department.

The public is invited to hear this program of special and appropriate religious music at 10 a.m. service. Featured anthems will be 'Gallia" by Charles Gounod and "The Holy City" by Stephen Adams. Mrs. Catherine Chanz will be soloist.

The service will be followed by a fellowship hour with coffee served by the Sigma Sigma group.

Dinner Precedes Gem Society's Program

A potluck dinner at 6:30 p.m. on Tuesday, March 24, will precede the regular meeting of the Santa Clara Valley Gem and Mineral Society at Moorpark School. The program will begin at 7:45 p.m. and feature Marshall Maddock, professor at San Jose State College, as guest speaker. His topic will be "Geologic Origin and Occurence of Semi-Precious Gem Stones in the Chalcedony Group". On exhibit will be members' jewelry. Visitors are welcome.

Election, Program on Art Rounds Out Evening for Hamilton Parents

Election of officers and a program on elementary school art held the spotlight at Hamilton PTA'S meeting of Monday evening, March 16.

In keeping with Hamilton PTA's policy of filling the offices of president, treasurer and auditor with men, Sigurd Rosenlund was elected to head the organization as president for the 1959-60 term. He will be assisted by the following staff.

Mrs. Wilbur Reed, first vice-president; Miss Lucile Brazil, second vice-president; Mrs. Harlan Heath, recording secretary; Mrs. Phillip Harrington, corresponding secretary; Ad. D. Fagundes, treasurer; Robert E. Hassett, auditor; and Mrs. Glenn R. McClelland, publicity-historian.

A program on art as it is taught in elementary grades was conducted by Mrs. Thelma Wathan, district art coordinator. Art is not covered with frills, Mrs. Wathan told parents, but is a learning situation. The child learns to establish judgment in color, appreciation, and develop muscular control and eye-hand coordination.

The shy child, particularly, is helped, Mrs. Wathan pointed out, since art is a means of expressing ideas, releasing tension and also encourages sharing. The child also develops powers of observation and good work habits in handling various kinds of equipment and materials.

In lower grades, art work is correlated with subjects the class is studying. Coloring books are not used as they tend to keep the child from expressing his own ideas and destry creativeness. In intermediate grades, children start working in groups on crafts such as paper mache, pottery or weaving.

While Mrs. Wathan talked, students from the various grades staged demonstrations of art work and afterward exhibited and interpreted their pictures.

Pen Women Plan Annual Luncheon

National League of American Pen Women, Santa Clara County branch, will hold its annual Celebrity Luncheon at the De Anza Hotel Saturday, April 4, at 1 p.m.

The program will feature several authors of popular current books and short stories, according to Borghild Haugen, president.

Campbell area residents interested in creative writing are invited to attend. Reservations are limited and may be made by calling Mrs. Higbie, CY 7-5796, or writing her, 1282 Coolidge Ave., San Jose.

Springtime Is a Busy Time for Job's Daughters

Job's daughters, Bethel 174, initiated four new members and made plans for a forthcoming convention at last Saturday evening's meeting in IOOF Hall. The convention will be held June 26-28 in Fresno.

New members are Judy Leeper, Carol Johnson, Bonnie Cahill and Shirley Fox.

Committees were arranged for the annual senior princess dinner set for April 11 and tickets passed out to members. Signups also were made for the March 26-27 rummage sale.

The bethel received a letter from the committee on DeMolay Convention activities inviting the girls to participate at DeMolay dates during the convention which will be held March 20-23 in San Jose. Events include a jazz session, roller skating party, movie party, and Sweetheart Ball.

March 7 members of the local bethel visited Los Altos and were entertained by the Los Altos bethel's drill team and two foreign exchange students from Germany.

Those attending were Mrs. Eleanor Whaley, guardian, Mel Whaley, associate guardian; Honored Queen Donna Williams, Senior Princess Mary Andress, Lonnie Meron, Kathy Whaley, Carol Hamilton and Judy Aiello.

Supervisor to Talk On Family Relations

William Piehl, case work supervisor of the Family Service Association of Santa Clara County, will be the guest speaker when Cambrianettes meet Tuesday, March 24, in Cambrian Park Methodist Church, Wyrick and Gunston Way, at 10 a.m. A question and answer period will follow Piehl's discussion of "Family Relations."

Young wives of the West Valley are invited to attend. Child care will be provided for a small fee.

Local Adventists Attend Confab

A delegation of six members, headed by Pastor Andrew Dahl of the Campbell Seventh-day Adventist Church, took part in the Thirteenth Biennial Session of the Central California Conference of the Adventist denomination in San Jose.

The local delegates were among some 550 people representing nearly 90 churches in 18 counties from San Francisco in the north to the Tehachapi Mountains in the south. They met to elect administrative officers, departmental leaders, the conference executive committee and transact other church business.

Grange Program Features Talks By Members

Program for Orchard City Grange on March 10 included talks by Lecturer Edith Smith on the origin and meaning of St Patrick's Day and Deputy John Gordon on his hobby, stamp collecting.

In honor of their 59th wedding anniversary, the Robert Wurfers were presented with a bouquet of jonquils. Also presented with a bouquet were the Guy Proctors who were celebrating their 20th year in California.

Members draped the charter and held a candle-light service in memory of George Lytle. Mrs. Catherine Halliwell, chaplain, read a passage from the Bible and Fred Bentley sang two hymns, accompanied by Nila Jones, organist.

In charge of refreshments were Nila and Jack Jones, Peggy Dodson, Zelia Rhea and Clara Bell McKenzie.

St. Lucy's Mothers Plan Spring Dance

Main business discussed at Monday night's meeting of St. Lucy's Mothers Guild was the spring dance scheduled for April 11 at Alpine Park. Mrs. Trudy Schubert is general chairman of the affair which will have an "old world" germanic setting.

Guest speaker was Father Thomas Ahern who talked about vocations. Mrs. Barbara Lawless, president, conducted the business session.

Space Is Subject Of Address at Farnham School

"Space was the subject of a talk by Eugene Brick of Lockhee at the March meeting of Farnham Home and School Club. He illustrated his talk with slides of planets and afterwards conducted a question and answer period.

In his talk, Brick demonstrated distance by examples of light years of various stars and stated that either the United States or Russia would have a man on the moon by 1970. He pointed out that man's interest in conquering space was comparable to the spirit which prompted Columbus to find a "new world".

Mrs. Audrey Sugerman presided over the business session in which Mrs. Vickie Russell, chairman of the forthcoming Kiddie Karnival, expressed her appreciation to the group for its response to her request for jewelry, white elephants, and items to be placed on sale.

The club also voted to buy three sections of riser for the school, leaving the remaining three to be purchased by the club next year.

Life member pins to the Library Club of America were awarded to Gary Bucholz and Sherrill Evans of Mr. Belshaw's fifth grade class.

Mrs. Jensen Is Feted at Dinner

Mrs. Andreas Jensen was the guest of honor at a dinner party held at the Hawaiian Gardens Sunday, March 15, in celebration for her 75th birthday. She was presented with white cymbidium orchid corsage and a beautifully decorated cake.

Mrs. Jensen's twin sister, Mrs. Anton Jensen, who resides in Denmark was also honored by her family there. The twin sisters married brothers. Mr. and Mrs. Andreas Jensen came with their family to San Jose in 1927. Mrs. Jensen is now making her home in Campbell.

Those present included: Mr. and Mrs. Ove Jensen, Gary and Cheryl; Mr. and Mrs. Geo. Jensen; Mr. and Mrs. Harry W. Colby and sons Ronald and Michael; Mr. and Mrs. J. S. Wilson, Patricia, Susan and Jack and Mr. and Mrs. Samuel K. Jensen.

April 17 Is Date for Quito PTA Carnival

Plans are now under way for the annual carnival sponsored by the Quito School PTA. Friday, April 17, is the date set for the event and parents are being asked to donate "white elephants" which can be placed on sale.

El Paradiso Units Report on Past Year's Activities

New officers for the ensuing year were elected when El Paradiso Council of Sixth District California Congress of Parents and Teachers met at Luther Burbank School on March 9.

Heading the new staff as president is Mrs. T. C. Binkley of Oak Street School, Saratoga district. She will be assisted by the following officers:

Mesdames Earl R. Greer of Campbell High, first vice-president; B. W. Mayo of Campbell High, second vice-president; John Elmore of Quito School, recording secretary; B. H. Macklin of Quito School, financial secretary.

Mesdames Edgar Barr of University Avenue School, Los Gatos, corresponding secretary; George Cooper, of Foothill School, Saratoga, treasurer; C. W. Neale of Moreland School, historian; and Mr. Robert Tack of El Quito Park School, auditor.

Annual activity reports were turned in to Mrs. Jack Fischer, president, by unit presidents. Workshops were conducted by Mrs. J. Tomlinson for international relations chairmen; by Mrs. George Cooper for auditors; and by Mrs. Wendell Johnson for historians.

Beauty Tips from ME to YOU BY MR. SAL

Mascara, I think, is as important to your make-up as your lipstick . . . especially if you use it right . . . Lashes that have been darkened by mascara make eyes appear larger and brighter . . . A theatre trick that works as an evening trick is to tip mascara-darkened lashes with a mascara or eye shadow that's a shade lighter than the eyes . . . Even small narrow eyes seem wider open when tipped with color.

If your own experiments with make-up fail to flatter, seek salon help . . . Never underestimate its value . . . actresses and models don't . . . One session with an expert can give you a lifetime of help . . .

SAL'S SALON OF BEAUTY
383 E. Campbell Ave. FR 8-5511

Enter this easy "P-F" Flyers
Canvas Shoes For Active Youngsters
GUESSING CONTEST
★ Guess how many beans are in bowl in our window.
★ All children under 15 are eligible.
★ Nothing to buy. ★ Nothing to write.
COME IN FOR ENTRY BLANK TODAY!
GRAND PRIZE - Schwinn Bike

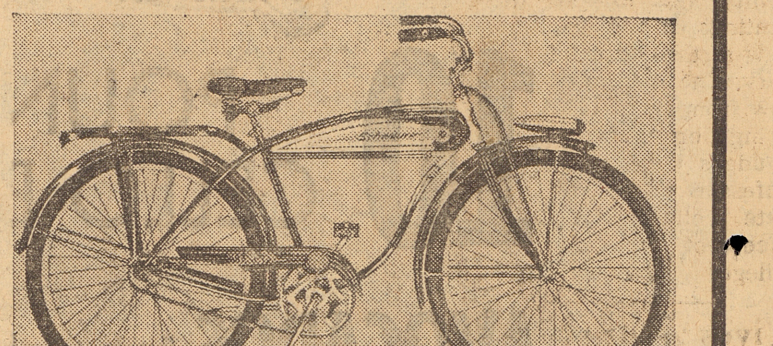

OTHER VALUABLE PRIZES
★ GLOVE ★ BASEBALLS
★ BROWNIE HAWKEYE CAMERA and attachments
VINCE'S
GUARANTEE SHOE STORE
"Large Selection of Easter Shoes for the Entire Family"
350 E. Campbell Ave. FR 8-0716

Loveliest Day of All
Sunday, March 26
Dainty Easter Dresses
By ALICE of California
SABA and many others
Prices range from
$10.95
"We Give Campbell Merchant Stamps"
IT'S SMARTER TO SHOP IN CAMPBELL AT...
RACHEL'S
Open Friday Evenings
422 E. Campbell Ave. FRanklin 8-3623

ANNOUNCING
For Your Convenience in shopping, a complete line of . . .
OUTDOOR FURNITURE
- We carry redwood lawn furniture
- Aluminum Patio Furniture
- Barbecue Braziers and equipment
- Garden and Beach Umbrellas
- Lawn Swings
- Fireplace Equipment

COMPLETE SERVICE ON —
RECOVERING SWINGS, UMBRELLAS and CHAIRS
PATIO CORRAL
11744 SARATOGA -:- SUNNYVALE
(Highway 9, near Prospect)

HEY MOM!! ... HERE HE IS
GANNON APPLIANCE
SERVICE & SALES
93 So. Winchester Road
(Formerly Hales Service Department approx. 10 years)
WE SERVICE ALL MAKES
- Refrigerators
- Washers
- Dishwashers
- Dryers
- RANGES — Gas and Electric Models

TOM GANNON FRanklin 8-6415

SJS Announces Biggest Summer Session Program

San Jose State College has mailed 25,000 preliminary bulletins announcing offerings of this year's summer session classes, the biggest offered in the college's history.

Two complete summer sessions will be conducted this year at San Jose State. The six-week session opens June 22 and closes July 31. Immediately following will be the four-week session which will begin August 3 and end August 28.

Several special workshops will be offered during the intersession week, June 15-19. Featured workshops include Elementary Music, Conference on Challenges of Adolescents in a Changing World, and Use of Television in Your Classroom.

El Paradiso PTA Elects Officers For Ensuing Year

Individual PTA units tallied their activities for the past year when members of the El Paradiso Council Annual Report Committee met at the Almarida Drive home of Mrs. Jack Fischer, president, on Thursday, Marsh 12.

Assisting Mrs. Fischer were Mesdames J. J. Jensen, first vice-president of Strawberry Park PTA; Leslie Jones, publicity record book and Newsette chairman for San Tomas PTA; Andrew Lassen, health counselor for El Paradisa Council; B. H. Macklin, first vice-president of Quito PTA; Peter Kalmoutis, membership chairman for Strawberry Park PTA; Earl Greer, first vice-president of Campbell Grammar PTA; and David Graham-Armstrong, publicity chairman for El Paradiso Colncil.

Mrs. Fischer stated that reports from the Council's 25 units indicated that they had had a busy and productive year.

District Official Visits Rebekahs

Mrs. Earl Sorenson, district deputy president, was escorted to a seat of honor by her marshall when she made her official visit to Ada Rebekah Lodge 223 in IOOF Hall, Campbell.

Presentations to Mrs. Sorenson and her marshal were made by Mesdames Walter Silberbauer and William Wrigglesworth.

Mrs. Marian Pursley, noble grand, presided over the event and was assisted by Mrs. Anna Peterson, vice grand. Mrs. Julius Bachman was chairman for the evening and carried out a spring theme with flowers in the lodge room and banquet hall.

Skipper Sedley Show To Benefit Nursery

Skipper Sedley, popular TV star, and his complete puppet show, will arrive in town Saturday, March 21 to assist the San Jose Parents Participating Nursery School which is launching a full scale building fund drive.

Two benefit performances will be held at the Woodrow Wilson Jr. High School, 701 Vine Street at 10 and 11:30 A.M. Tickets may be obtained at the door, San Jose YMCA, and The Sunshine Card and Toy Store on Winchester Road.

Art Guild Slates Juried Show

Artists' Guild of Santa Clara County will exhibit members' paintings in its annual juried show at the San Jose Public Library. The paintings will be on view from March 28 to April 25 during library hours.

Judges will be Warren Faus, professor of art at San Jose State College; and John Gill, teacher of art at San Jose City College.

Wives Are Guests at Rotary Dinner-Dance

Campbell Rotary Club chalked up an almost 100 percent turnout for its anniversary dinner dance and "Ladies Night" Monday at Marianni's Restaurant in Santa Clara. Wives were guests of honor.

George Miskulin presided over the affair which was strictly social with no speaker. After dinner, couples devoted the evening to chatting and dancing.

Pilot Club Slates Dinner Meeting

"Understanding Our Hope for Tomorrow" is the time for the Pilot International Club of San Jose's program and dinner meeting set for 7:30 p.m. Monday, March 23, at the Hotel DeAnza. A cocktail hour at 7 p.m. will precede the dinner.

Guest speaker will be Dr. Stanley Innes who has just returned from a trip to Europe. His subject will be "What Are We Doing to Our Foods?"

Mrs. Ella E. Leiter is chairman for the evening and is being assisted by Mrs. Margaret Rouyet as co-chairman.

Spring Rose Show

Santa Clara County Rose Society will hold its annual Spring Rose Show at the American Trust Company, First and San Fernando St., San Jose, on Monday, April 30, from 10 a.m. to 10 p.m. and on Wednesday, May 1, from 10 a.m. to 6 p.m. The public is invited to attend.

Music Students to Present Concert

Music Teachers' Association, Santa Clara County branch, will present the second in a series of student concerts on Friday, March 20, at 8 p.m. in Concert Hall of San Jose State College Music Building.

Students from the ninth grade through adults will perform in a varied program of piano, violin, and vocal solos.

The public is invited to attend the concert which is free of charge.

Two-Week Easter
SPECIAL
Permanent WAVE $8.50
Open Monday thru Saturday
3 Operators to serve you
Thurs. and Fri. eve. by appt.
WANETA'S
BEAUTY SHOPPE
279 E. Campbell Ave.
FR 8-6465

PUT
SPRING INTO SHOPPING
THE ALL-JERSEY WAY
* No Check Stand Lines * No Big Monthly Bills
* No Park and Hike
JUST PREMIUM TYPE
MILK - EGGS - ICE CREAM
All-Week Special
PURE ORANGE JUICE ..... ½-Gal. 85¢
WE SERVE YOU IN YOUR CAR
ALL-JERSEY FARMS DRIVE-IN DAIRY
CORNER UNION AND CASEY ROAD
Hours: Daily 10 to 10 — Closed Sundays ES 7-4024
TRY OUR OLD-FASHIONED BUTTERMILK

New
VINYL
SANDRAN
SCRUBLESS STAINLESS
SEAMLESS FLOORS
AS ADVERTISED ON RADIO AND TV
WALL-TO-WALL or ROOM-SIZE RUGS
18 BEAUTIFUL DECORATOR COLORS
Easy to Install Yourself
SEE SANDRAN AND SAVE!
REMNANTS Buy [illegible] On[illegible]EE! Sq. Ft. 3¢
Perfect for Shelving or Small L[illegible]
QUIK-TRED PAINT CLOSE-OUT
For Wood or Concrete Patios .... Gallon $5.95
Wool, Nylon, Viscose and Blends
CARPETING OR CUT RUGS
Vinyl Floor Coverings
Armstrong Linoleum
Linoleum Tile
Asphalt & Asbestos Tile
Imported Dutch Linoleum
PABCO Linoleum
Gold Seal Linoleum
Floor Scrubber & Polisher
Clear TREWAX
Floor Wax
Metal Stripping
Clear Plastic Carpet Saver
Free Estimates on All Flooring
Hardwood, Sand & Refinish
LINOLEUM TYPE RUGS
CLOSE-OUT
9X12 SIZE .... $4.95 TO $6.95
ALL at REDUCED PRICES
Shop Now and SAVE
Savings and Service at
S&S FLOORING
76 E. Campbell Ave. FR 8-3230

Spring CLEAN-UP
INTERIOR DECORATING SERVICE AS NEAR AS YOUR PHONE
Carnival
COME EARLY
Avoid Disappointment
As Many Are
One of a Kind
5 PIECE DANISH DIVAN $148
MODERN - CONTRASTING CHAIR
2 STEP TABLES - COFFEE TABLES 1 ONLY
COLONIAL DIVAN AND CHAIR Surrey Brown Tweed with Maple Cobbler Bench $148.00
2-PIECE DIVAN & CHAIR
NAUGHYDE Covered $148.00
2-PIECE SOFA & CHAIR
Zippered Foam Cushions Green Frieze $148.00
2-PIECE SECTIONAL
ALL FOAM Matching Curve $48 $148.00
40 YARDS 100%
Viscose Carpet
WITH 48 OZ. PADDING $148.00
CUSTOM MADE
DRAPES
AS LOW AS $48.00 For a 10 ft. Window
3 Pc. BLONDE BEDROOM $148
DOUBLE DRESSER, BOOKCASE HEADBOARD, MIRROR
CHEST OF DRAWERS, MATTRESS; BOX SPRING
One Set Only
5-PIECE BEDROOM SET
Completely Dust-Proof Dove-Tailed Centered Guided Drawers
1 ONLY
Sea-Mist Mahogany Triple Dresser with Mirror Book-Case, 2 Night Tables, Chest of Dawers As Is $248
SOLID BIRCH BEDROOM SET
5 PIECES In Salem Finish
Triple Dresser with Framed Mirror, Chest on Chest, 2 Night Tables, Beautifully Styled Spindled Bed 1 Only $348
DANISH MODERN TRIPLE DRESSER
With Mirror—Other Pieces available
Open Stock—Oiled Walnut Finish $148.00
QUILTED CRESCENT SOFA
3-foot Beautifully Styled
8-way Hand-Tied Base $348.00
All these prices are so RIDICULOUSLY LOW we did not use Comparative prices ... Must be seen to appreciate
SUNSET INTERIORS
COMPLETE HOME FURNISHERS
412 E. Campbell Ave. FR 8-2759
Hours: 9:30 to 9:00, Mon. thru Fri.; 9:30 to 5:00, Sat.; 12:00 to 5:00 Sun.
Sale Subject to Stock on hand
FREE PARKING IN TOWNE SQUARE

The Campbell Press
A GROWING NEWSPAPER — A GROWING COMMUNITY
Published every Thursday at Campbell, Santa Clara County, California
GEORGE VIERHUS, Editor and Publisher
JOSEPH ANELLO, Advertising Manager
CLIFFORD CASSIDAY, Plant and Commercial Superintendent
SAM ZIERKE, Litho Arts Superintendent
Decree Number 84048, dated 27, 1952
Entered as Second Class Matter September 30, 1904
at Campbell, California, under Act of Congress, March 3, 1879
Member California Newspaper Publisher's Association, Inc.

Better Shut that Barn Door

A considerable hue and cry has been raised over the recent approval given by both the Planning Commission and the City Council for the construction planned by the California Shingle Co. for Campbell Ave. at Railway Ave.

The firm plans to construct an office building on the Southern Pacific Co. property formerly used as a parking lot by American Trust Co.

But what rankles many is that the plans also call for a cyclone-fence to be built 10-feet back from the required setback on Campbell Ave.

The criticism that has been leveled at the action of the two city bodies, oddly enough, was instigated by one of the councilmen who voted favorably for the approval.

Councilman Charles Rose publicly at a recent council meeting blamed himself along with his fellow councilmen and members of the Planning Commission for being too hasty in approving the plans. He termed it was a backward step in the overall improvement program for the City of Campbell and that the area involved could be much better used.

Councilman Rose said that he did not realize when the approval was granted that the application included property that extended to Campbell Ave.

Your editor prides himself on being a good reporter; but, he, too, must plead guilty along with some members of the Council and Planning Commission for not realizing just what specific area was included in the application.

We do not know whether there was any legal way in which the application could have been disapproved because we understand that all the zoning requirements have been met.

The sad part of this situation is that we are constantly striving to improve the entire community by eliminating eyesores.

But apparently eliminating eyesores is not enough. Extreme care must be taken so that any new development does not become substandard in scope.

How else then, can we accomplish our purpose.

The Press does not say that had we been on the job and realized what this particular development was going to be that we could have prevented it.

We would at least have screamed like bloody murder.

But shutting the barn door after the horse has been stolen can be very frustrating, to say the least.

Hospital Vote Will Clear the Air

Directors of the West Valley Hospital District, upon receipt of the necessary number of petitions, have called an election on the dissolution of the ill-fated district for May 5. 1959.

The action of the directors. of course, was purely routine. By law they are directed to call such an election if the signatures on the petitions exceed 10 per cent of the registered voters.

The Registrar of Voters certified that 4,200 signatures were authentic and that there were only 30,015 registered voters in the district.

We are heartily in accord with the calling of the election and we sincerely hope that the voters cast their ballots to dissolve the district.

It is our opinion that the West Valley Hospital District has outlived its usefulness, even if we concede that its formation in the first place was necessary.

We are convinced that nothing will be gained by the continuance of the district except to increase the animosity of many of the voters.

We sincerely feel that, until the district goes out of existence, it will be difficult, if not impossible, to obtain the proper perspective of the entire hospital question for this area.

We think it is absolutely necessay to reevaluate the entire picture, taking into consideration the plans for the construction of the various private hospitals in the area as well as the possibility, if it is felt that a tax-based hospital is necessary, for the creation of a county-wide district.

It was suggested by David Adams counsel for the district, that a report be compiled summarizing the activities of the district over the past years, showing the need for hospital facilities and explaining what happens when and if the district goes out of existence.

The directors did not authorize such a report at the meeting, but it was implied that the matter would be discussed again at the March 20 meeting when they formally call the election.

We caution the directors that they should study the matter very thoroughly before authorizing such a blank-check operation. Not only will it be more costly than it has been anticipated (no estimate was given as to the cost of distribution), but we suggest the possibility that unless the report is a "pro-con" summation that the directors would be subject to criticism for their action in face of the apparent strong opposition of voters to a continuation of the District.

OUT on the LIMB with George Vierhus

We may be more concerned than we should be over the deluge of plans for apartment houses that have hit town in recent weeks.

Many apartments are now under construction. Many more have been approved by the Planning Commission and, we understand, that there are more in the offing ready to come off the drawing boards.

Modification of the standards for apartment houses we feel was a good move but what bothers us is when and where the saturation point will be reached in apartment building.

Lately we have noticed an upsurge in the number of available apartments for rent. Our classified ad section very definitely reflects this and this section, of course, does not take into consideration the hundreds of apartments that are planned for the future.

Nestor Barrett, planning consultant, has warned that should the area become over-saturated with apartments the tendacy would be for some of them to become sub-standard and thus be classified as a class-A slum area which any city can do without.

That thought, of course, bothers us as it probably does anyone who lives in this community and has any civic pride.

—o—

We realize that a good case can be built for apartments.

There are many advantages to apartment-house living and we understand there is a growing tendency among many people to shift to apartments. More leisure time, heavy taxes, both husband and wife working, and temporary employment are some of the reasons cited for this shift.

We also realize that lending institutions apparently view with favor apartment-house construction.

This of course, makes us wonder whether our fears are unfounded.

It seems to us that these people who more or less, direct the economic picture of this country should know what they are doing far, far better than we do.

They certainly should have the picture pretty well in mind.

One wouldn't think that these experts would deliberately allow a development that would provoke a serious situation in the future.

That reassures us to a great extent.

We know the basic points for a successful operation of a weekly newspaper.

But we shouldn't pass judgement on a subject that is as far afield to the newspaper profession as apartment-house construction. We had better hold our fire for a spell.

—o—

During a recent discussion at a Planning Commission on this bothersome question, a lot of points were presented. (Whether any answers were found, however, is another story).

Anyway Commissioner Richard Salice emphatically declared that he felt that more and more people were becoming apartment-house conscious. He also added that this could mean that the cities had to do some pretty heavy thinking as far as planning more recreational area for these apartment-house dwellers.

In other words, these people would need a place to go in which to relax inasmuch as they wouldn't have a yard of their own.

He offered to bet ,for example, that if Golden Gate Park in San Francisco was subdivided that the sale of tranquilizer pills in the drug stores would pick up 100 per cent.

Some one then suggested that inasmuch as Dick was a druggist he should favor just such a project as the Golden Gate Park subdivision.

But Dick wasn't for that idea at all.

—o—

That same night an interesting example of the shoe being on the other foot or which side your bread is buttered, etc. etc., was revealed.

The Planning Commission was asked by a potential land developer in this area in an informal post-meeting session what the feeling would be for multiple-housing project on Virginia Ave. south of Budd Ave.

The developer, Milton Burnham, made a good case for his project.

The surprise ending came, however, when Nestor Barrett asked Burnham point-blank what the reaction would be if a similar matter had come up before the Los Altos Planning Commission.

It turned out that Burnham, a resident of Los Altos, has been a long-time member of the Planning Commission.

However, in particular instance he was on the other side of the counter.

We doubt if anything was settled that night because there is a vast difference betwen one town and another. On the other hand, it presented a neat twist.

—o—

We know there are a number of our readers who think we become too "doggy" at times in this column. (One person, for example, informed us that whenever we write about "Checkers" she stops reading.)

This time the item is not about our "Checkers" but instead "Spitzer Von Feldonbach", "Spitz" for short, the German short-haired pointer who owns Elaine Davis, public relations expert (one of her clients is the Campbell elementary school district).

Elaine reports that for a solid month she complained to the milk company that no deliveries were being made to her house. She became quite provoked, naturally, when the milk company continued to bill her. The milk company insisted that the deliveries were being made.

Assuming that some person was stealing the milk, a "stake-out" (as "Dragnet" would put it, was placed on the home and) sure enough the thief was discovered.

It turned out to good old "Spitz".

The dog would lie-in-wait for the arrival of the milkman then rush over, grab the bottle in his mouth and gracefully sail over the back fence bottle and all to drink his spoils in isolated contentment in another sector.

According to Elaine, a check on this spot revealed 20 empty, but unbroken milk bottles strewn over the ground.

Elaine swears this is a true and accurate account and we have never seen fit to question her veracity in the past.

But it would have made a great picture, that dog with the bottle going over that fence.

A real shaggy dog story—a bottle-snatcher yet.

Adult Education Offers Course in Basic Psychology

A new lecture course in the Campbell Adult Education program on Human Relations and Basic Psychology will be given by Dr. Harold Richardson of the University of Minnesota Clinic: San Jose State College, Department of Psychology: lecturer and industrial counselor in psychology.

The following topics will be considered in the 10 meetings allocated: What is Psychology?; What Determines Human Development?; The Measurement of Individual and Group Differences; Motivation; Emotions: Mental Health and Therapy; Knowing the World; Learning; Problems in Group Living; Mass Communication and Persuasion.

Reservations for the course will be accepted by telephone at FR 8-2582 or FR 8-3481 or in person at the Campbell Adult Center, 151 N. Winchester Road, Campbell on Mondays through Thursdays from 8 A.M.-10 P.M. or on Fridays from 8 A.M.-4 P.M.

The course will start approximately the first week of April or sooner if the sign up is completed before that date.

Character is made by what you stand for; reputation by what you fall for.
—Alexander Woollcott

Campbell People Have Parts

San Jose Light Opera Goes Into Rehearsals for Spring Production

San Jose Light Opera Company is now holding rehearsal in preparation for the opening of their Spring production, "The Pajama Game" on April 9th, in in the San Jose Civic Auditorium.

Heading the San Jose Light Opera Company cast will be Allen Praefke and Billie Rue, Mr. and Mrs Praefke both of 1186 Holmes, Campbell. Other Campbell residents appearing in

"The Pajama Game" is based Patterson, 944 Del Mar and Jerry Grant, 988 Lovell.

"The Pajama Game" is based upon Richard Bissell's novel "7½ cents," and concerns a union's campaign to wangle a raise and a young shop superintendent's campaign to woo and win the pretty head of the union grievance committee.

Director Leslie Abbott is being assisted by musical director S. Ross Bergantz and choreographer Marie Patterson in staging the Richard Bissell-George Abbott musical play.

Song-Writing team of Richard Adler and Jerry Rose wrote the music and lyrics for the show, which includes such hits as "Hernando's Hideaway," "Steam Heat," "Small Talk" and "Hey, There."

Three perforomances of "The Pajama Game" are scheduled in the San Jose Civic Auditorium, April 9, 10 and 11 at 8:30 p.m. Tickets are now available at the box office.

Who Must File State Income Tax? State Official Gives the Answer

(This is the second of a series of articles prepared under the direction of State Controller Alan Cranston, Chairman of the Franchise Tax Board, relating to the liability of taxpayers under the California Personal Income Tax Law.)

Single Person. If you are a singel person, you are required to file a return if either (a) your net income is $2,000 or more, or (b) your gross income is $5,000 or more regardless of the amount of your net income.

Married Person. If you are a married person, you are required to file a return if either (a) your net income plus the net income of your spouse equals $3,500 or more or (b) your gross income plus the gross income of your spouse equals $5,000 or more regardless of your combined net income.

The single person filing requirements also apply to a single person who qualifies as a head of household.

The determination of whether you are single or married is made as of the last day of your taxable year except if your spouse died during the year the determination is made at the date of death. If you were granted an interlocutory decree of divoce during the year, you are still considered married until the final decree is recorded.

Your net income is your gross income less the standard or itemized deductions but before deduction is taken for your exemption. To determine your gross income in the case of salaries or wages, you must consider the total amount you earned. Do not subtract any amounts that were deducted from your paycheck for such items as Federal income tax, retirement pension, contributions or insurance.

It is the wish of the Franchise Tax Board to give taxpayers every possible assistance in preparing their returns. The Board maintains branch offices throughout the State where anyone can obtain help or forms. Taxpayer may also write or call at the headquarters office of the Board at 1025 P Street, Sacramento or 273 N. First St. San Jose.

TEENAGERS SPEAK OUT

By GRACE KUBOTA and STEVE LARSON

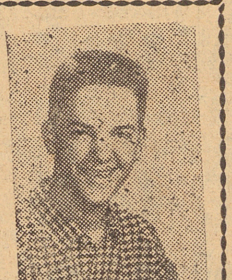

A few weeks ago, the Student Council at Campbell High School had the privilege of inspecting the Cadet Corps. Having found this program to be of great interest, we felt that our readers would also like to know a little more about such a program at the high school level. We, therefore, have as our guest columnist for this week, John Anderson, Cadet Captain, CCC, and a senior at Campbell. Grace and Steve

—o—

The Cadets

At Campbell High School there is an unique program for boys who plan to into any one of the military services. It is called the California Cadet Corps. Even for boys who do not plan to go into the military service, the Cadet Corps offers training in leadership, self discipline, and many other subjects that are of value in civilian life.

The training program is aimed at developing leadership qualities, basic military knowledge and good citizens. A leaders is made, not born. Only through long practice plus skilled guidance can a boy become a leader. Practice is provided by the organization structure of the Cadet Company.

All supervision is done by cadet officers and non-commissioned officers. The Commandants (teachers) merely advise the cadet officers, and provide skilled guidance for young men. Both of the Commandants, 1/Lt. Jack D. Wagnon, have had a great deal of military experience.

When a recruit reaches a basic training camp of a service he is introduced to many strange skills. Most of these skills require years of practice to be mastered. By introducing a cadet to a subject, for example rifle marksmanship, early, he can be trained better and more extensively than when he actually does enter the service. Other subjects which are similar to rifle marksmanship in this way are: drill and ceremonies, individual weapons, map reading, military courtesy.

To develop good citizens [illegible] one of the primary obje[illegible] of the Corps. Cadets lea[illegible] neat not only in unif[illegible] their civilian clot[illegible] well. A feeling of pat[illegible]ism and the sense of belonging exists. Cadets are given responsibilities in their daily activities. They not only handle all the administration and supply functions of the Company, but they also do the instruction. All of these things tend to make good citizens.

In addition to this training program, several other devices are used to promote interest and to supplement the regular training. Among them are visits to local armories and military installations, leadership schools, officers' conferences, and visiting military personnel. There is also the annual two-week summer encampment.

The Corps also sponsors a military ball, a rifle team and a drill team and participates in many student body activities within the school. A course of this type, such as exists at Campbell High school, is called the California Cadet Corps.

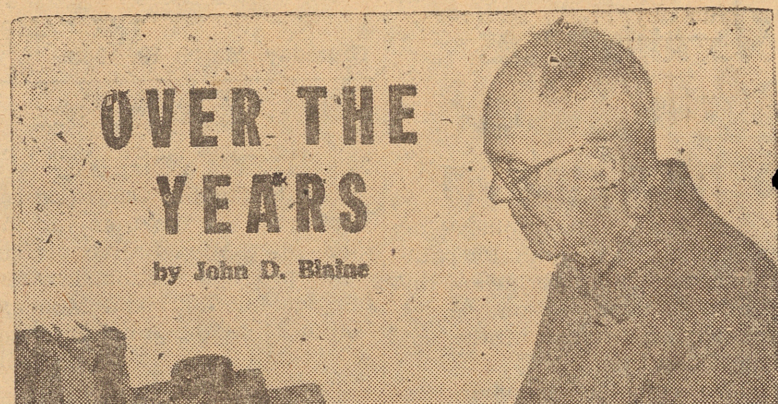

OVER THE YEARS

by John D. Blaine

Each week I look hopefully in the Press for some letter panning me for my columns critisizing high school education.

I look for such a letter, I say, but for the fact that I don't see one I'm not disappointed. Some months ago, after our worthy editor had expressed himself as being disappointed because our improvement bonds did not carry, I qouted from my favorite philosopher this sentiment:

"Whoever allows himself to be disappointed, whoever does not as a matter of course attribute every possible disappointment to his own lack of judgement and is therefore ashamed of it, must first grow beyond this primitive state."

Success needs to be earned. Not enough hard work had been done to assure success of those bonds. Or possibly all the bonds did not deserve success. Perhaps those citizens who were for the bonds were not strongly enough convinced themselves.

At any rate we had no right to be disappointed.

And I have no right to be disappointed at not seeing a letter panning me for my columns criticizing the high school. That letter may not be "on the cards". Perhaps too many readers have high school education themselves. High school education tends to make people apathetic ---except where a thing hurts their own direct personal interests in a neighborhood matter.

If a thing hurts the value of their property, that's different. But as for education, as such, who takes education seriously anyway. People go to high school and college chiefly for the sports and the social life.

But that was not what I expected of high school and college. Because I took education seriously I expected the new generation to do the same thing. In this instance I was disappointed. I was disappointed because I did not know anything about what was called "higher education."

The faults of high school and college today are the fault of the older generation, my generation. In relation to higher education we were simpletons.

I am able to see that we were simpletons because I have escaped higher education myself. If I had been to high school and college I wouldn't have this insight. I would have the usual blindness. I have already noted in these columns William James' celebrated essay "On a Certain Blindness in Human Beings." In it he said:

"Now the blindness in human beings, of which this discourse will treat, is the blindness with which we all are afflicted in regard to the feelings of creatures and people different from ourselves."

In other words, understanding is largely a matter of right associated feelings. We say we feel a thing "in our bones." There is a lot in it. And what I say in criticism of the high school I feel in my bones because I never attended high school.

There are people reading these columns who say it is impossible for them to agree with what I say about education. And they are correct. They havn't got the right feeling in their bones.

But study and reading can help a bit. Otherwise our situation would be very discouraging indeed. We speak of "adult education." Do you know that adult education wasn't discovered in this country until about 1922? Until then the name had never been used. And yet adult educatoin is as old as man is man.

Well, in a self-initiated and self-managed project of adult education I read a few books about adult education in Denmark. I found that in principle what is called the Folk School system is precisely my own education.

It calls for work education from 14 to 18 and turning-point education at what in this country is termed college age, but only at the freshman year. And this turning-point education means a falling in love with self-education through the reading of deep books.

Precisely these things had been my own youthful experience. And I have been reading deep books ever since.

In principle Folk School education dominated on American soil until the fantastic rise of the high school in this century. Work education in the 14-18 age level was the rule. High school education has been the rule in this country for only about 40 years.

With what result? When I took some work in the U. C. Extension Division I was called a potential writing genius. Isn't it wonderful? Such is the average level of intelligence in this country that an ordinary man with a little common sense is called a potential genius!

Do I make you mad? If so pan me in a letter to the Press.

A 41 pound, 39 inch cut-throat trout - a world record - was caught in Pyramid Lake, Nevada, in 1925.

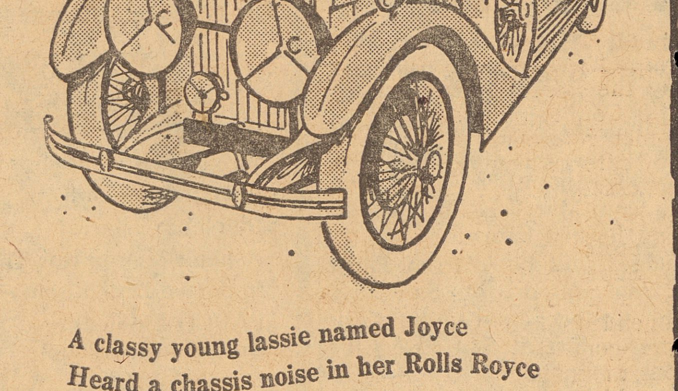

A classy young lassie named Joyce
Heard a chassis noise in her Rolls Royce
Till she found (with elation!)
Stop-Wear Lubrication;
When her Royce rolls now, Joyce can rejoice!

Remember! Moving parts you hear today may be gone tomorrow! So take the precaution of regular Stop-Wear Lubrication. It's the finest lubrication...because it's custom, for every make of car. Only at your Union 76 Station.

76

UNION OIL COMPANY OF CALIFORNIA
Get free 76 Sports Books at Union Oil Stations

Palm Sunday Services Mark Start Of Holy Week in Local Churches

Easter or Holy Week will be marked in the churches throughout the Campbell area beginning this Sunday, Palm Sunday.

All the churches will hold special services this Sunday with services during the week climaxing on Maundy or Holy Thursday and with the usual three hour devotions on Good Friday.

Various theaters in the area are also observing Holy Week with the showing of the film "The King of Kings", Cecil B. DeMille's immortal masterpiece.

The following is the list of church services in this area for the week. (Easter services will be published in next week's issue.)

St. Lucy's Catholic Church

Palms will be blessed before the 7 a.m. Mass on Palm Sunday at St. Lucy's Catholic Church, 400 S. Winchester Road, and distributed after all Masses which are scheduled for 7, 8, 9, 10, 11 a.m. and 12:15 noon.

Holy Thursday, March 26, there will be a morning Mass at 7:30 a.m. and an evening Mass and Procession at 8 p.m. with Adoration of Blessed Sacrament until midnight.

On Good Friday, the Three Hours begins at 12 noon with a Liturgical service (including Holy Communion) commencing at 2 p.m.

Holy Saturday, the Easter Vigil begins at 11:30 p.m.

—o—

Congregational Church

"What Can the Christian Do For World Peace" is the title of the sermon to be delivered Palm Sunday by Dr. Corwin H. Olds at the 10 a.m. worship service of the Congregational Church, 400 W. Campbell Ave. Sunday school is held at the same hour.

The Palm Sunday service includes reception and baptism of new members and a special musical program by the 30-voice choir under the direction of Richard Gordon. After the service there will be a fellowship hour with coffee served by the women of the Sigma Sigma group.

The church will hold its traditional Maundy Thursday service with Office of Tenebrae (March 26) at 8 p.m. in the sanctuary. The public is invited to attend.

Community Good Friday Communion services this year will be held at 1 p.m. at the Congregational Church with pastors and choirs of both First Methodist Church and Congregational Church participating.

Details of the Easter services will be announced next week.

—o—

First Methodist Church

"The Word of God" will be the sermon theme of the Rev. Herbert W. Neale at both 9:30 and 11 a.m. services on Palm Sunday.

On Holy Thursday, the Sacrament of the Lord's Supper will be observed, beginning at 8 p.m. Tables will be arranged in the form of a cross in memory of the Last Supper that Jesus had with his disciples and is one of the most inspiring services of the church year.

Joint community Good Friday services will be held at the Congregational Church, 400 W. Campbell Ave., from 1 to 2:15 p.m.

—o—

First Church of Christ, Scientist

The effectiveness of prayer in healing the sick will be stressed at Christian Science services Sunday in the lesson-sermon entitled "Matter".

From the Gospel according to St. Mark, will be read the healing by Christ Jesus of the young lad who had "a dumb spirit". The account ends with Jesus' comment to his disciples, ". . . This kind can come forth by nothing, but by prayer and fasting" (Mark 9-29)

—o—

First Baptist Church

In the absence of the Rev. Billie Pate, 11 a.m. services Palm Sunday at the First Baptist Church, 400 Llewellyn Ave. will be conducted by the Rev. Larry Wilkerson. Sunday school for all ages is held at 9:45 a.m.

—o—

Prince of Peace Lutheran Church

Lenten Bibe Study sessions offered by the Prince of Peace Church on the Book of Romans will be continued on Wednesday, March 18, and conclude Maundy Thursday, March 26. Both meetings will be held in Fireman's Hall, Saratoga, at 8 p.m.

Palm Sunday, March 22, Pastor Werner Welchert will preach on "Man and the Humility of of Christ." Services are held at 10:30 a.m. and Sunday school at 9:15 a.m. in the Saratoga Theater, temporarily.

—o—

Church of Christ

The Rev. Robert Gulley will conduct services Palm Sunday at the Church of Christ, 65 W. Rincon, at 8:30 and 10:45 a.m. and a third at 7 p.m. Bible school is held at 9:45.

A ten day series of gospel meetings has been planned for April 6 through 16 with a guest speaker.

—o—

Trinity Presbyterian Church

Community Good Friday services in the Cambrian Park area will be held at 1 p.m. at the Trinity Presbyterian Church, corner of Union and Foxworthy Avenues. Participating in the service will be many of the protestant churches in the area. The combined choirs of the Pres byterian and Cambrian Methodist Church will sing.

Child care will be provided.

—o—

St. Frances Cabrini Catholic Church

Palm Sunday services will be held at St. Frances Cabrini Catholic Church at 7:30, 9, 11 a.m. and 12:15 noon.

LEGAL NOTICE

NOTICE TO CONTRACTORS

NOTICE IS HEREBY GIVEN that the Board of Trustees of the Moreland School District of Santa Clara County, California, hereby invites and will receive sealed proposals for the furnishing of all materials and labor for construction of ELVIRA CASTRO SCHOOL ADDITION, Campbell Avenue, east of Saratoga Avenue, San Jose, California, according to plans and specifications prepared by Birge M. Clark, Walter Stromquist, David F. Potter and Joseph Ehrlich, 3200 Hanover Street, Palo Alto, California.

All bids must be in writing and on forms furnished by the architects and entitled "Bid, Elvira Castro School Addition" and mailed or delivered in care of the Board of Trustees, Moreland School District, at Elvira Castro School, Campbell Avenue east of Saratoga Avenue, San Jose, California, in time so that the same will be received not later than 8:00 P.M. on the 7th day of April, 1959, at which time said bids will be opened and considered at a meeting of said Board.

Bids shall be presented in accordance with the plans and specifications for said work which are on file in the office of said Board, Moreland District office, 4610 Strawberry Park Drive, San Jose 29, California, and at the office of the architects, Birge M. Clark, Walter Stromquist, David F. Potter and Joseph Ehrlich, 3200 Hanover Street, Palo Alto, California. A deposit of $50.00 per set will be required from all contractors receiving plans, said deposit to be refunded by the architects when plans and specifications are returned in good condition.

All bids must be signed by the bidder and be accompanied by a Bid Bond, or a certified check or cashier's check for an amount not less than 5% of the amount of the bid, said checks to be drawn payable to the order of the Moreland School District as a guarantee that the bidder will enter into a contract with said Board of Trustees of the Moreland School District in accordance therewith upon being notified of the acceptance of said bid, and will furnish the surety bonds as required by the specifications and by law, and said check to be forfeited to said Board of Trustees of the Moreland School District should the bidder fail to execute the contract and furnish the bonds above mentioned.

Workmen employed on said work shall not be paid less than the hereinafter set forth prevailing scale of wages:

Classification	Hourly Rate
Carpenters	$3.375
Plasterers, 8 hr. day	3.53
Plumbers	3.85

All others in accordance with the rates fixed by schedule adopted by the Board of Supervisors of the County of Santa Clara, to which reference is hereby made for rates of payment not herein specified.

The prevailing wage scale heretofore adopted by the Board of Supervisors of the County of Santa Clara on June 4, 1957, as amended, is hereby adopted as the general prevailing rate of per diem wages in the locality in which said public work is to be performed for each type of craft or workman needed to execute the contract, and said schedule of wages is hereby specially referred to and incorporated herein and made a part hereof as though the same were herein set out in full, including the specifications therein of per diem wages for legal holidays and overtime work in said locality; and the contractor to whom the contract is awarded, and any subcontractor under him, shall pay not less than the specified prevailing rate of wages as therein specified to all workmen employed in the execution of said contract.

Said schedule of per diem wages is based on a working day of eight hours unless otherwise provided therein, and the wage prescribed therein is the per diem rate divided by the number of hours constituting the working day.

All skilled and other labor not listed above that may be employed is to be paid not less than the union wage scale for such labor.

Contractors who propose to have subcontractors perform work or labor or render service to them in or about the work should designate in their Bid the names and location of the places of business of each subcontractor who will perform such work, labor, or render service in an amount in excess of one half of one percent of the contractor's bid.

All bidders shall be required to furnish surety bonds for the faithful performance of the work as required by Section 4200 of the Government Code of the State of California in the amount of 100%.

This Board reserves the right to reject any and all bids, and to waive any informality in any bid received at its discretion.

No bidder may withdraw his bid for a period of 30 days after the time for the opening thereof.

No bid shall be accepted from a contractor who has not been licensed in accordance with the provisions of the Contractors' License Act of the State of California.

BY ORDER of the Board of Trustees of the Moreland School District, Santa Clara County, California.

EUGENE RIORDAN
Clerk

Pub. Mar. 19, 26 and Apr. 2, '59

LEGAL NOTICE

NOTICE OF AWARD OF CONTRACT

Pursuant to law and to the Resolution of Award hereinafter referred to, NOTICE IS HEREBY GIVEN that the City Council of the City of Campbell, State of California, in open session on the 9th day of March, 1959, opened, examined, and publicly declared all sealed proposals or bids offered for doing the following work, to wit:

The construction of pavement and gutters, storm drainage facilities, water service, fire hydrants, and all other work auxiliary thereto, and such miscellaneous work necessary to provide uniformity with existing improvements, relocation of utilities, and acquisition of necessary land for said improvements for the area described in Resolution of Intention No. 568, adopted by said City Council on June 18, 1958, and changed by Resolution No. 678, adopted by said City Council on January 26, 1959, to which Resolution as so changed reference is hereby made for a description of said work and the terms and conditions under which the same is to be done.

And said City Council thereafter on the 9th day of March, 1959, duly adopted its Resolution of Award, rejecting all of said proposals or bids except the next hereinafter mentioned and awarded the contract for said work to the lowest regular responsible bidder, to wit, to

A. J. PETERS & SON

at the prices specified in their proposal for said work now on file.

Dated: March 9, 1959

DOROTHY TREVETHAN
City Clerk of the City of Campbell

Pub. Mar. 12 and 19, 1959.

City Planning Commission Requests Indicate No Let Up in Growth Here

There seems to be no apparent letup in Campbell's growth, it was revealed Tuesday night at the Planning Commission.

At that session, the Planners (1) approved the rezoning of a 33-acre parcel that would allow for an extensive commercial development plus duplexes, (2) approved the tentative subdivision map for a 50-lot tract, (3) approved plans for an office building on San Jose-Los Gatos Road and (4) rezoned two lots on Winchester at Latimer for another office building.

In addition, the Planners indicated that they probably would go along with approval of plans for the rezoning of an 18-acre parcel on W. Campbell Ave. for commercial and limited multiple-dwelling use and voted also to observe the master plan of the Moreland School district when another subdivision map, now on the drawing board is submitted to them in that district.

Prospects that a major commercial development was in the offing was revealed when Chairman Les Harmon left his chair to explain the rezoning request for property located on Campbell Ave. and San Tomas Aquino Road between Campbell Ave. and Bucknall Road.

Harmon, representing Ira Kirkorian, a land developer in this area who was also present, said that it was planned to move with all speed in this operation.

Harmon also represented the Amato brothers in another rezoning request and this time he was joined on the sidelines with Commissioner Robert L. Ferguson who had drawn the map.

No action could be taken on this matter, however, until Commissioner James Tomlinson arrived to make up the necessary five votes. The Commission disapproved the request without prejudice because it was felt that the applicant was asking for heavier zoning than was desired.

The Planners gave their okay to the tentative subdivision map for a 50-lot tract between Sunnyoaks and Waldo (off Virginia Ave.) submitted by the State Development Corp. Previous statements by representatives of the company revealed that it was planned to build multiples on the lots.

The Planners also gave their okay to the request for a zone change for two lots at Latimer Ave. and Winchester owned by Mr. and Mrs. Herman Rice. Commissioner Ferguson, representing the Rices, told the Commission that an office building was planned for the site and the commercial zoning was necessary. He said that the plans took into consideration the proposed plan-lines of the streets and allowed the proper setback.

The Planners also approved plans for an office building on the San Jose-Los Gatos Road just south of Hamilton Ave. The plans were submitted by Leonard Pritchard.

In other matters, the Commission granted a use permit to Patricia York to operate a nursery school at 177 E. Rincon Ave., and approved the request for a variance to change the front yard setback from 25 to 20 feet for lots in the Sunnybrook Gardens Unit No. 2 tract.

Captain Fortune Slates Visit to Local Swim Club

TV's Captain Fortune will be in Campbell on Wednesday, March 25, for the spring opening of Chuck Thompson's Swim Club, 256 N. San Jose-Los Gatos Road, Campbell. The public is invited to attend this event which is free of charge.

Captain Fortune will be at the pool at 1 p.m. to sign autographs and pass out gifts to kids along with Chuck Thompson.

Try-outs for the Thompson AAU Peninsula League teams will be held at the pool at 5 p.m. on opening day and again on Saturday, March 28, at 1 p.m.

Boys and girls, from 5 to 16 years of age, interested in competitive swimming are eligible for try-out. Those making the teams receive free memberships in the club.

For try-outs phone Jack Alberti, pool manager, at ES 7-7631.

Firemen Search For Rodeo Queen

Once again, San Jose Firemen are searching for a queen to reign over their annual Rodeo week activities, according to Assistant Chief Ronald Le Beau, president of the San Jose Firemen's Rodeo, and John Schaar, Rodeo Queen Contest director.

Girls between 17 and 24 years of age, unmarried and who have had at least two years of horsemanship experience are eligible. They may enter the contest on their own or may be sponsored by clubs, organizations or horse groups.

Winner will reign over activities during the week of the Firemen's Rodeo and then will be entered in the state finals of the State finals of the Miss Rodeo A American contest.

Interested girls or clubs are asked to write Rodeo Queen Contest, 310 S. 18th Street, San Jose, or phone John Schaar at CL 8-5191, CY 5-1361.

WHOLESALE PRICES
on the BEST
NEW NYLON TIRES

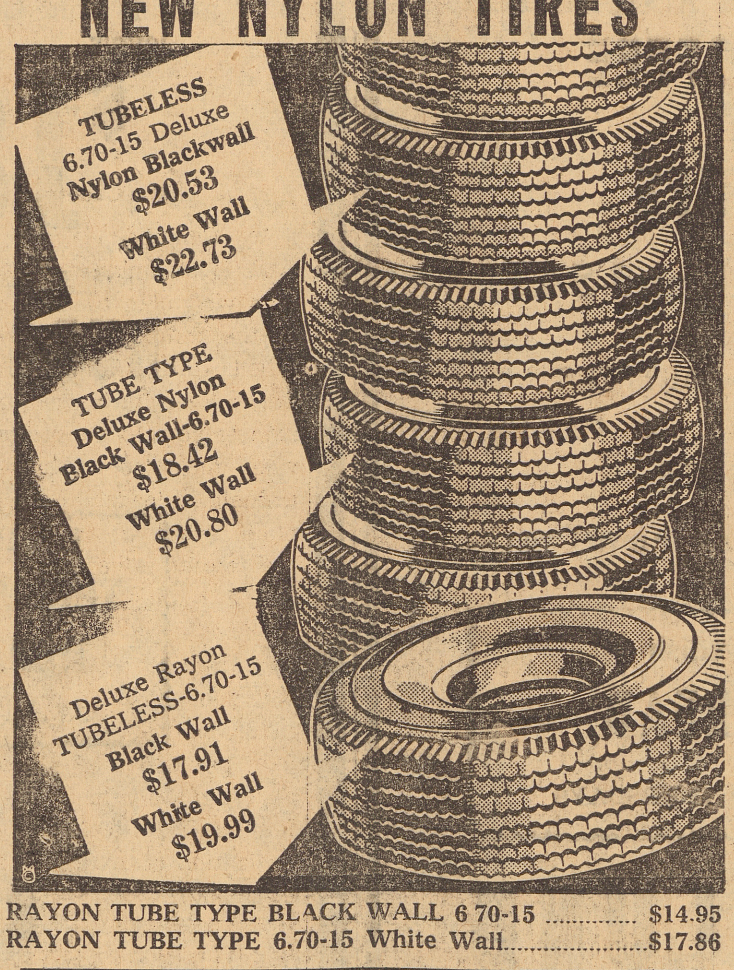

RAYON TUBE TYPE BLACK WALL 6.70-15 .... $14.95
RAYON TUBE TYPE 6.70-15 White Wall $17.66

ATTENTION—PICK-UP TRUCK OWNERS!

Nylon Commercial	6.00-16, 6 ply	$23.84
	6.50-16, 6-ply	$25.16
	7.00-15, 6-ply	$25.99

All Prices plus tax and recappable exchange

BUD'S AUTO SERVICE
Cor. Winchester and Rincon FR 8-2575

Services Set For Charles Hancock

Services for Charles E. Hancock, 61, a retired grocer, will be held Friday, March 20, at 10:30 a.m. at Campbell Memorial Chapel. Burial will be in Santa Clara City Cemetery.

A native of Colorado, Hancock had lived in the Campbell area for 40 years and was a graduate of Campbell Schools. He was a member of Charity Lodge, F&AM.

He leaves his wife, Claudine, of 63 N. First St., Campbell, and two sisters-in-law, Mrs. Linda Gregory of San Jose and Mrs. Harriet Smith of Palm Springs.

Creative Writing - Quito School

THE HUNTERS

Kenneth Wagner, 4th

The wind was blowing off the African coast. The antelope herd lifted their ears and noses to the air and scented danger.

It was a den of lions. They ran for their lives. The lions started to run after the herd. And soon the lions were almost up with the antelopes.

And one by one the antelopes fell, and by the time the lions stopped killing there were about forty dead antelopes on the plains.

Then the lions retreated and ate some of their prey, and dragged the rest back to their cubs.

But when they got their kill home it didn't last long and soon they were off for another hunt.

It was a cold rainy day but the lions had to have food so they went on the hunt. But as soon soon as they found the antelopes and were chasing them, a bolt of lightning struck and started the grass on fire.

And then the lions started to run to safety in the marshes and that day they had to go without food.

BASEBALL TOURNEY

Campbell High's varsity baseball team plays Mountain View at 12:30 p.m. Monday at Spartan Field in San Jose in the first round play of the first annual Santa Clara County Lions Club Invitational Baseball tournament. There are five games scheduled for Monday on two diamonds and 11 schools are entered. Trophies will be awarded the champions, runnerup teams and consolation winner.

P. E. CONFERENCE

C. Warren Conrad, supervisor of health and physical education of the Campbell Union High School District, will participate in the 26th statewide conference of the California Association of Health, Physical Education and Recreation this month to be held in Los Angeles.

SAFETY CONFERENCE

Robert Friis, of Campbell High, chairman of the Teenage Safety Council of Santa Clara County, presided at the morning session of the fourth annual County-wide Teen-Age Safety Conference held at the Hotel Sainte Claire, San Jose, yesterday. More than 150 delegates, observers and consultants were in attendance.

INCOME TAX SERVICE
PROPER TAX RETURNS PREPARED
— Do Not Delay Filing —
TELEPHONES
FRanklin 8-4476 FRanklin 8-0673 CYpress 7-4336
OPEN DAILY at 10 a.m. — ALSO Evenings and Sundays
E. L. SMITH
305 E. CAMPBELL AVENUE

FAREWELL SALE!
"OUR LEASE EXPIRING--- SO, WE'RE RETIRING"
Sale Starts Mon., March 23
EVERYTHING GOES!!
• SILKS • COTTONS
• WOOLENS • RAYONS
• LACES
ALL SALES: CASH — NO REFUNDS
NO PHONE CALLS
TWINS YARDAGE SHOP
435 SOUTH BASCOM

All widths, sizes $4.99 - $7.95

FOR EASTER WE ARE going places

... a world of pleasure and comfort ... fine fit and long wear. They are the best for your small fry. See our wide selection and choose Red Goose shoes.

SHOES For The ENTIRE FAMILY

as advertised on TV

FRAN'S BOOTERY
"We Specialize in Children's Shoe Fittings" — "A Guaranteed Fit Every Time"
"Store Completely Air-Conditioned for Your Comfort"
Open Fri. eves. till 9 p.m.
CHARGE FIRST NATIONAL PLAN
Cambrian Park Plaza—in the New Addition of the Plaza
Facing Camden Ave. ESsex 7-0129

CREATIVE WRITING
CYPRESS SCHOOL
Campbell School District

In a Cypress school sixth grade class, Teacher Eugene Briere used a unique teaching technique with excellent results.

For a lesson in composition, he gave each student a word or sentence, and asked them to write a story using the word or sentence as their final phrase.

The assignment not only gave the youngsters practice in the correct use of language, but proved highly stimulating to their imaginations.

Here are some of their stories.

—o—

ZERO

By **Judy Hampson**

The rocket was about to take off. Bob and Jim were loading the Rocket Ship. They had blankets, food, parachutes, and a radio. They were in the house about five minutes. All of a sudden a black figure figure sidled across the field. No one saw it. The man slid in the ship. When he came out he had a lot of wires in his hand. He had taken out the gas, and the switches. It was time for the men to go to the moon, little did they know they would never come back. Five, four, three, two, one, zero.

—o—

AND DARK CLOUDS GATHERED

By **Shelia Nelson**

There had been no rain for days and days on the stretching prairie, and the prairie dogs would run out of water soon if it didn't rain. The Mayor of the prairie dog town was having a meeting with the Town Council in the town hole about the rainless situation. Soon they came out, with no solution yet. But down in his house, Alvin, an unsuccessful prairie dog inventor, was inventing a rain maker. Soon it was finished, so he pushed it up out of his hole, leaving his house cluttered with bolts, nuts, screws, and other building materials. All of the prairie dogs had heard the news by then, and all of them were gathered around Alvin and his rain maker. Alvin started pressing buttons and pulling switches on his machine, and dark clouds gathered.

—o—

SHE PUT HER TEETH ON THE BUREAU

By **Sheila Nelson**

There was once a very proud poodle named "Fifi" in a big city. Every morning she would take a walk with her master in the park at the end of a rhinestone leash.

She had everything a poodle would want: a fur coat, plenty of fancy poodle food, and a pink satin bed with lace, not to mention the run of the apartment while her master was at work. Except she had no teeth!

One morning as he was walking through the park, her master doctor's office. Soon Fifi was coming out of the office, prouder than ever before. She had teeth! That night as she went to bed, she put her teeth on the bureau.

—o—

SHE JUMPED UP AND NEVER CAME DOWN

By **Joyce Briggs**

Once a small girl had a very bad dream. In the middle of the night she woke up and a stranger was in her room. She screamed and screamed, but no one heard her. She jumped out of bed and ran out the door. As she ran, the stranger kept two feet behind her, She came to a dead end, the stranger saw her, so she jumped up and never came down.

—o—

SHE OPENED HER MOUTH AND A FLY FLEW IN

By **Mary Kay Baumgardner**

You see Mrs. Magelacuty always liked to talk. Her six hundred children didn't know how to talk, because Mrs. Magelacuty never gave them a chance to. Mr. Magelacuty didn't know how to talk either, because Mrs. Magelacuty would always butt in. One afternoon, she was watching television, and her children were playing cowboys, a fly came in through the bedroom where the children were playing cowboys. They opened the door that lead downstairs where there mother was, she opened her mouth and a fly flew in. So lets not be so gabby. Remember what happened? She opened her mouth and a fly flew in.

—o—

A SHARK'S FIN APPEARED

By **Debby Purser**

Mike was going on a fishing trip and was going to take his new boat out past the reef. Mike had never been out past the reef before, so he was going to invite his two friends, Bob and Charley, to go with him. The next day the boys all got up early and met Mike at the harbor where his boat was. The boys took fishing poles and a packed lunch and bait. The boys were out past the reef at noon, when Mike turned around, just in time to see Bob fall into the water and go under the surface, just as a shark's fin appeared.

Controversy Rages Over How to Get Water to Valley

County agencies and state legislators responsible for obtaining adequate water for Santa Clara Valley are at swords point over how to go about it.

This week officials of the Tri-County Water Authority labeled the attacks on it which would eliminate that agency by Assemblyman Bruce Allen (R. Los Gatos) and State Senator Jack Thompson in the legislature as "ill-considered and misleading".

This week the supervisors more or less agreed with Allen.

Last week Allen introduced a bill in the Assembly to abolish the Santa Clara-Alameda- San Benito Water Authority (Tri-County), and Thompson (R.Evergreen) introduced a similar measure in the Senate.

Allen has also announced that he is considering requesting legislation which would strip the Santa Clara Valley Water Conservation District of its autonomy by merging it with an agency of the Board of Supervisors, the County Flood Control and Water Conservation District.

Both Tri-County and SCVWCD are criticized by Allen for opposing a state rights of way appropriation which might give one water importation plan, the South Bay Aqueduct, precedence over another, the Pacheco Pass route.

Monday Allen appeared before the board of supervisors asking for supervisors' support for inclusion of this county in the South Bay Aqueduct project. The board passed a unanimous resolution to be sent to the Water Resources board asking that the county be included in the South Bay Aqueduct project.

Governor Edmund Brown's proposed 1959-60 budget contains funds to buy aqueduct rights of way only from the delta of the San Joaquin and Sacramento rivers to the Livermore area in Alameda County.

The supervisors have joined Allen and Thompson in campaigning for another $100.000 appropriation to include the Livermore-Milpitas leg of the aqueduct in the purchase program.

MOUNTAIN VIEW WATER

Mountain View has been added to the growing list of west valley communities to be provided with Water Conservation District water for domestic use as District directors authorized their Chief Engineer-Manager J. Robert Roll to sell water from Stevens Creek to the City of Mountain View for domestic use. The District decision follows the policy established which resulted in a similar arrangement with the City of Sunnyvale last month.

WEEKEND SPECIAL
GARDEN HOSE
Light weight, easy to handle, will withstand normal City water pressure
7/16" inside daimeter
50 foot length $2.25

Winchester HARDWARE
Independent HARDWARE STORE
127 WINCHESTER RD. CAMPBELL

SWEATERS & SKIRTS 39¢
Expertly Cleaned and Pressed
Offer good Thurs., March 19 through March 25
NOW
For Added SAVINGS, We Give
Cor. Railway and E. Campbell Ave.

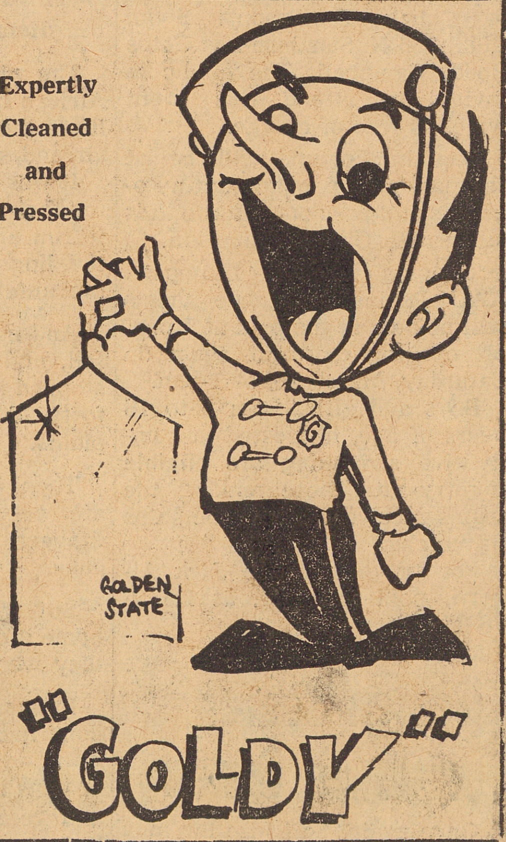

GOLDEN STATE CLEANERS

GRAND OPENING
CELEBRATION
CAMPBELL'S NEWEST AND MOST MODERN...
BAKERY
COME IN AND GET ACQUAINTED
FREE COFFEE
and
PASTRIES
ALL DAY FRI. and SAT.
featuring...
• SWEDISH PASTRIES
• PIES
• CAKES
• DONUTS
— All Freshly Baked in our own Oven —
Real Swedish
RYE BREAD
MONDAYS AND THURSDAYS
SODERLUND BAKERY
ESsex 7-1154 — 366 San Jose- Los Gatos Rd.
"In the Hamilton Plaza Shopping Center"

DURING OUR
GRAND OPENING
EVENT
FREE!
5-LB. EASTER HAM
with each purchase of any new TV or HI-FI Set
COME IN AND LET US SHOW YOU HOW YOU CAN EMERSONIZE your home with America's Best Buy!

Emerson Console TV
• Super-Powered TV Chassis
• Movie-Sharp picture
• Miracle-Tone sound system
• Glare-free filter screen
• Up-front, easy-to-reach one-knob tuning
• Built-in Antenna
• Fdelity-tone FM Audio system
• Available in your choice of Limed Oak and Mahogany grained finishes.
PLUS 1-year Picture Tube Waranty
1-year Guarantee on All Parts
$198.00

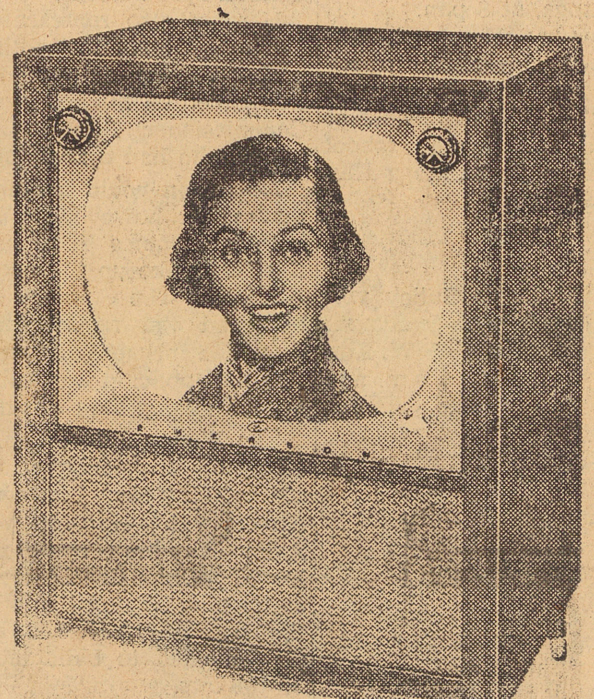

Model 1520

NOW!
STEREOPHONIC SOUND
AT PRICES THAT EVERYONE CAN AFFORD!
YOU MUST LISTEN TO THIS BUY!
• Equipped for both monaural and sterephonic operation without any extras needed.
• Powerful dual channel High Fidelity ampifier
• Suprb sound system with built-in balance control for easy operation of both sound channels from one point.
• 3 position selector switch for internal or external speakers or both.
• Variable Tone Control adjusts bass and treble levels.
$188.00
PLUS—1-year Guarantee
BUDGET TERMS

Model 896

EXPERT TELEVISION REPAIRS on All Makes
ACRES OF FREE AND EASY PARKING
TUBES BATTERIES NEEDLES and ACCESSORIES

SANTINO'S
"HOUSE OF ELECTRONICS"
OPEN from 9 till 9
Telephone: ES 7-6132
Cor. S.J.-L.G. Road at Hamilton Avenue
in the Hamilton Shopping Center

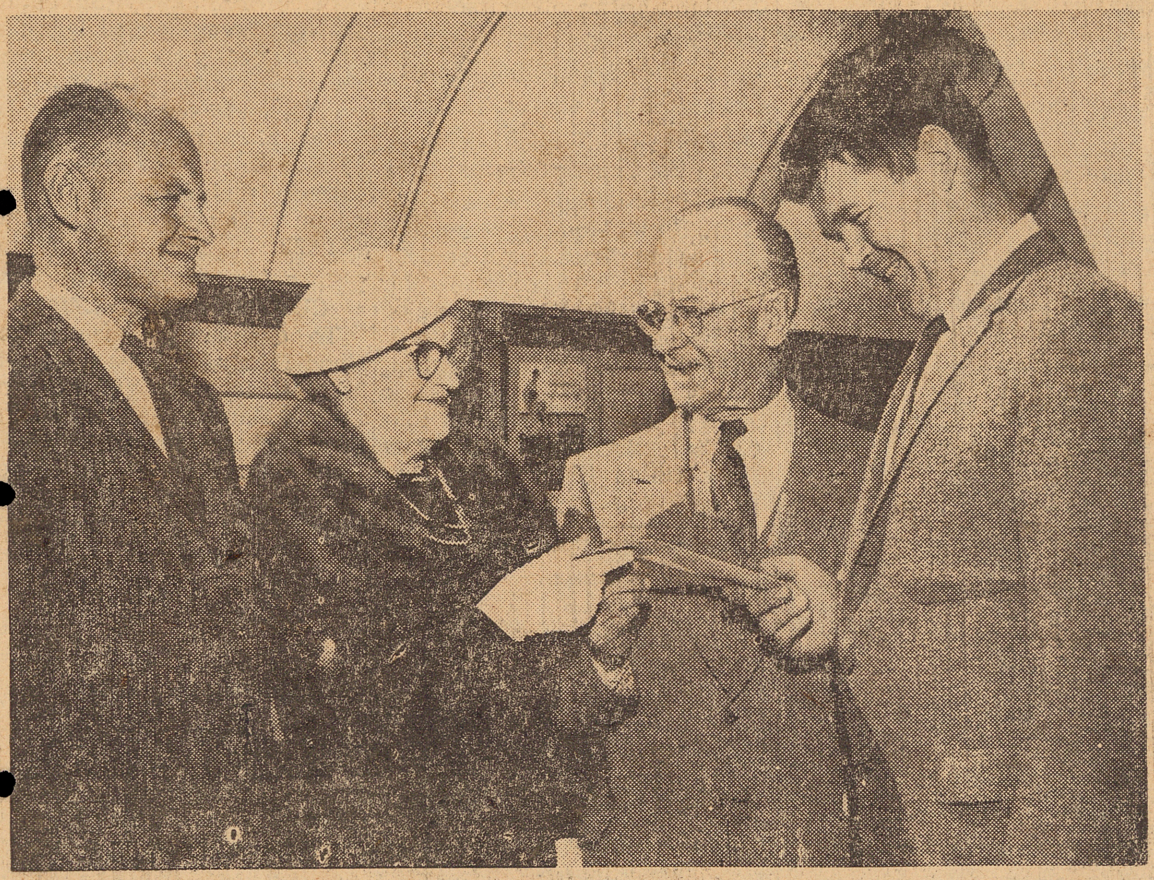

PROUD WINNERS . . . Jack Morley, manager of the new Campbell Owl Drug Store in Hamilton Plaza Shopping Center, presents Mr. and Mrs. Peter J. La Vertu, 1177 Husted Ave., San Jose, with credit for a $2,000 downpayment on a Pioneer Village home. Looking on is Dick Jones of Trojan Construction Co., which is building Pioneer Village on the historic James F. Payne Estate lands between Saratoga Ave. and Winchester Road on Payne Avenue. The winning ticket for the downpayment was deposited on Mrs. La Vertu's birthday, January 30 during the grand opening of the Campbell Owl Drug Store.

PUC SCORES SP

Asserting that evidence presented by Southern Pacific Company "is exaggerated to a great extent and is lacking in integrity," the California Public Utilities Commission has declared that it will insist upon maintenance of reasonably adequate passenger service within the state and the modernization and improvement of such service. It said "the evidence unquestionably establishes the fact that Southern Pacific has no desire to compete with other railroads and other common carriers for passenger business."

Character is the result of two things: Mental attitude and the way we spend our time.

—Elbert Hubbard

PG&E Asks Hike In Gas Charges

Pacific Gas and Electric Company has petitioned the California Public Utilities Commission for authorization to increase gas rates to offset the higher cost of gas it will buy from El Paso Natural Gas Company under rates which will go into effect not later than August 1.

El Paso has served notice of higher rates which will mean a $12,976,000 increase per year in operationg costs to PG&E. The local company proposed in its application to the Commission new rates that would produce $12,927,000 to offset this expense.

The increase would amount to slightly less than 40 cents a month for the average domestic customer.

The first botanical and zoological exploration of Death Valley started Dec. 30, 1890.

—o—

Because of their special chemical structure, wool fibers can be dyed a wide variety of colors.

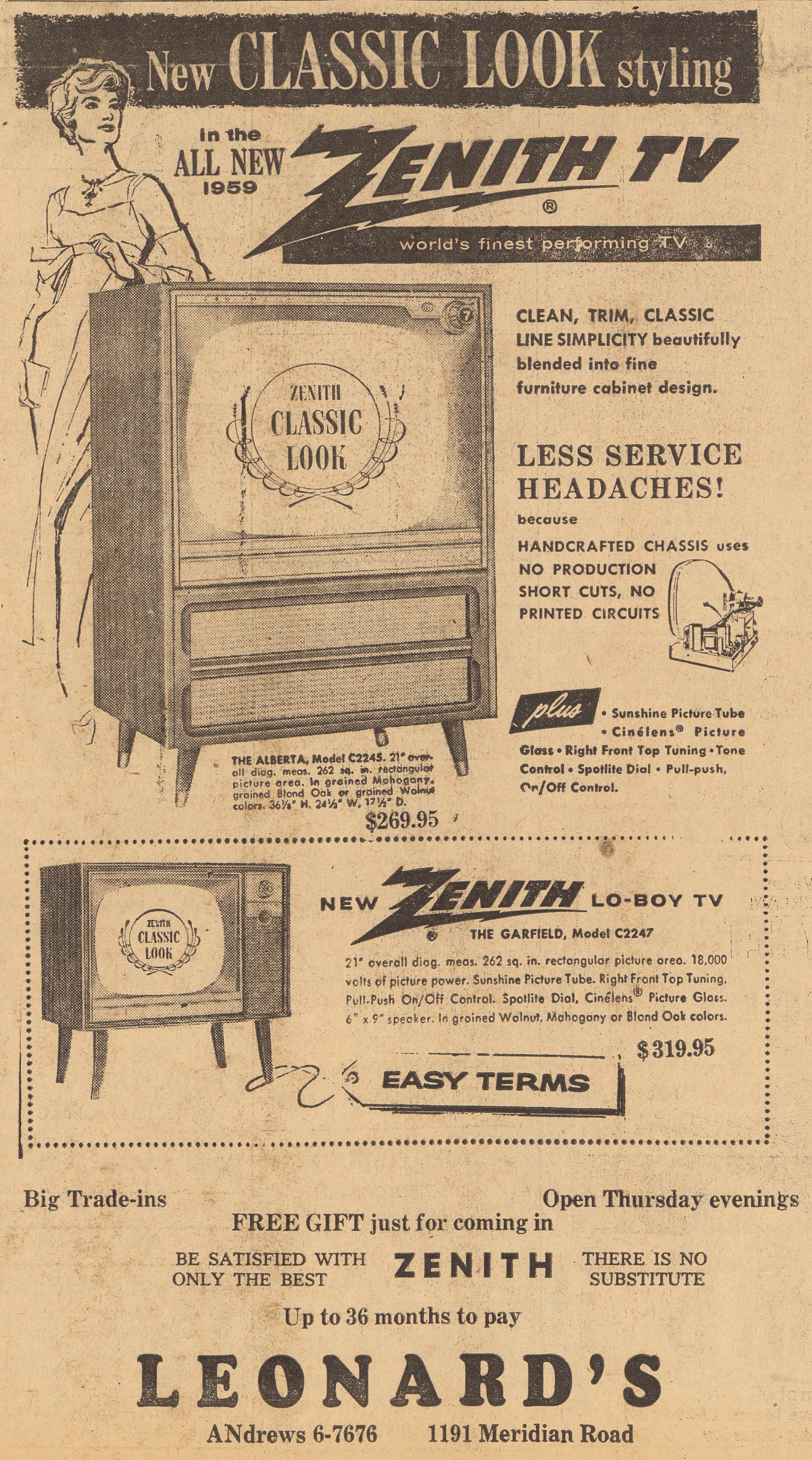

PLANNING ON PLANTING?

By The California Association of Nurserymen

1. The curtain is ringing down on the bareroot planting season. Get roses, fruit trees and other deciduous stock in the ground right away.

2. Brighten a border with big clumps of Primroses in full bloom this spring. These beauties can be divided this year to give you several plants for next season.

3. Start new lawns this month. Ask your nurseryman to recommend a seed mix for your area.

4. Start a planned spray program for roses. Prevention is better than the cure when it comes to rose pests---so don't let them get a toe hold.

5. Plant hydrangeas in a semi-shaded location. Give them loose soil and moisture. If you want blue ones to stay blue, mix an iron compound in the soil at planting time.

What To Look For In Vines

Can you use a vine? The California Association of Nurserymen will bet that eight out of ten gardeners can---to cover a blank wall, soften a harsh line on a fence, or to provide overhead shade in hot weather.

But once the point is made and the gardener admits his need, what vine is best? Does he want an evergreen? A vine that supports itself? One that requires guidance? One for shade or sun or what?

These may seem simple points, but the success of your vine depends on proper selection. You can't make a twining vine cling to a concrete or brick wall; nor can you make a Clematis thrive against a hot south wall.

With that in mind, let's look at situations. You have a concrete or brick wall you want to cover. Choose one of the clinging vines that attach themselves one way or another to the surface. Boston Ivy or the common Ivies are suitable. So are Creeping Fig and Virginia Creeper.

You want to cover a trellis or pergola for summer shade. Choose a Wisteria or Grape for the job if you want to let in sun during winter. Or if an evergreen is desired, try Boungainvillea or Honeysuckle. Silver Lace vine is an excellent choice, but you don't always know from year to year whether it will be really deciduous or almost evergreen in mild winter areas. Small matter to those who know it and grow it.

For softening the line of a fence or the overhang of a roof, the graceful and evergreen Armandi Clematis is unsurpassed. It needs to be guided with string or cord. And for lattice work---to cover a blank wall---try Giant Burmese Honeysuckle or maybe the striking Blood Red Trumpet Vine.

There are actually many good vines for similar situations and choice is often difficult. But with this in mind, there is no excuse at all for choosing the wrong vine for the need you want it to fill.

Pots and Pot Gardening

A plant that's potable has come to be ever more important in modern gardening. As he moves into outdoor living areas, the gardener gives more and more attention to what he can and what he can't pot up for portable color.

This emphasis on pot gardening has created some un-traditional companions. We all know that the common Geranium and Pelargoniums are perfect for pots. But few would have thought that the fragrant Star Jasmine might take to a good-sized pot just as readily when pruned to a bushy form. You've probably grown Marguerites in pots, but would you ever have tried the equally rewarding Bush Morning Glory? Probably not.

Experimentation is an important part of pot gardening. To find a new and hitherto unknown pot plant always puts a gardener one up on his neighbor. But the California Association of Nurserymen is quick to remind that a good backlog of pot garden veterans is necessary before experimentation takes place.

The nurserymen suggest you start with an assortment of annuals, perennials, some shrubs and--- not to be overlooked---a few succulents.

Annuals that are possible include Cineraria for late spring and early summer, Petunia, Marigold and Lobelia. Perennials should definitely include the above mentioned Marguerite, Geranium and Pelargonium and, for a trailer, a summer-blooming Campanula. Tuberous Begonias and Cyclamen carry a heavy load of bloom. We've seen Cyclamen, purchased in bloom at mid-summer, still showing color into the following spring.

Topping the list of shrubs, we'd have to place the Fuchsia---and in many areas---the Gardenia. But don't overlook Bush Morning Glory just because you don't know it. Your reward will be pleasant gray foliage and many pink blossoms.

Succulents you'd best choose by what's available at local nurseries. Possibilities for experimentation with these are endless. Really a hobby in itself.

Natives or Not?

You can say it again and say it again, but some people just won't believe: California natives are not for the over zealous gardener.

Ask a member of the California Association of Nurserymen. He'll probably tell you that gardeners turn up every year who complain about a favorite Wild Lilac or an established Fremontia that has up and died. A bit of investigation usually shows both plants were in the line of water, planted at the edge of a lawn or near azaleas and other water lovers. They were swamped with attention.

So, let's reiterate the basic rule: Natives are for you if you throw the normal rule book away. Don't be over attentive with either water or food and, most important of all, be extra sure that drainage is perfect.

Do this and you'll get a lot of mileage from native plants. Wild Lilac can fill many needs from glossy ground covers that creep along a bank to small trees, 25 and 30 feet high.

Fremontia can parlay its revulsion for water into a striking dry-hillside shrub with rust colored foliage and rich yellow blooms.

Bush Anemone makes an ideal boundary planting, displaying rich green leaves and goodsized white flowers with very prominent yellow stamens showing.

The bright yellow of Bush Poppy or the big buff heads of Santa Cruz Island Buckwheat are wonderful space fillers on dry, otherwise unfriendly hillsides. Matilija Poppy rewards with huge (up to five-inch) blooms of white, centered with yellow stamens. And California Christmas Berry needs no introduction to the thousands of Californians who cut it for Holiday color each year.

These and others are definitely for the lazy gardener or for large waste spaces. They are not to be over watered. If they are, few will survive for long.

Author to Speak

Dr. S. I. Hayakawa, noted author, lecturer and authority on suddenly took "Fifi" into her the subject of language communication, will speak in the Morris Dailey Auditorium at San Jose State College at 8 tonight under the sponsorship of the college lecture committee.

Air Force Reserve Forms New Unit in Campbell Area

Veterans in the San Jose area will have increased opportunities to receive paid training as members of a new Air Force Reserve medical unit which will be activated at the 2640th Air Reserve Center, 40 N. Fourth St., San Jose, on April 9.

The latest addition to Air Reserve training in the State of California is the 44th Casualty Staging Squadron. When fully operational it will have a 250 bed capacity. The Squadron will be manned by 22 Reserve Officers and 96 enlisted reserve personnel.

Lt. Colonel John A. Jordan, commander of the local center stated that Air Reservists joining the new unit would be authorized 48 paid training periods annually, in addition each member will have an annual 15 day tour of active duty.

The mission of a casualty unit is to provide for the reception, shelter, temporary medical care and processing of patients being evacuated by air.

VOTES UNIFICATION

After a series of six meetings extending over a period of two years, the Augmented County Committee on School District Organizations studying unification in the Los Gatos Joint Union High School Area voted 11 to 1 last Monday, to recomment to the State Board of Education that unification of the area be submitted to the vote of the people. Included in the proposed new district are Central, Lakeside, Loma Prieta, Los Gatos Union and Saratoga Elementary Districts and the Los Gatos Union High School District.

SAFEWAY SALES UP

Sales of Safeway Stores for the four weeks ended February 21 were nearly six percent above the same period of 1958, Quentin Reynolds, San Francisco Division Manager has announced today. Safeway's consolidated sales for this second report period of 1959 amounted to $172,-151,992.

CUB PACK 30 MEETING

To eliminate a meeting on Good Friday, Cub Pack 30 will hold its monthly gathering on Friday, March 20, at 7:45 p.m. in San Tomas Cafetorium. Meetings will resume on the stated date next month.

SANTINO'S
"HOUSE OF ELECTRONICS"
SERVICE ON ALL MAKES OF TV AND RADIOS
MOST SETS REPAIRED IN HOME
Professional Work by Professional Men
ALL WORK GUARANTEED
Same Day Service till 9:00
Protect Your Investment with PROFESSIONAL SERVICE
ES 7-6132 in Hamilton Plaza Shopping Center

SEWING MACHINES
Sales - Service - Rentals
Complete Line Office Supplies
Los Gatos Office Equipment
111 N. Santa Cruz Ave.
Los Gatos EL 4-2178

Benson's
CAMPBELL CLEANERS
Each Day Brings forth New Fabrics and New Cleaning Problems . . . We keep up with All the Modern Methods to give Top Service!

UNEQUALED
our 4% new car loans
Lowest monthly payments—longest repayment period with our low 4% loans provide you the best new car financing in Santa Clara Valley. Before you buy, call or visit one of our offices. You'll be glad you did.
THE FIRST NATIONAL BANK
OF SAN JOSE · PALO ALTO · LOS ALTOS · LOS GATOS
MOUNTAIN VIEW · SANTA CLARA

INCOME TAX
(LOW RATES)
Detailed Interviews
Get what you are entitled to
ANDREW SIMONSON
CAMBRIAN PLAZA
(Next to Bank)
Res. FR 8-0118 Office ES 7-0077

CALL
CAMPBELL YELLOW CABS
FR 8-7500

Clyde L. Fischer, Jack G. Fischer, Roger Darling
John E. Faber
CAMPBELL MEMORIAL CHAPEL
(MORTUARY)
THOUGHTFULLY DEDICATED TO THOSE WE SERVE
231 E. Campbell Ave. FR 8-0061

DIRTY RUGS CLEANED
FREE Pick Up and Delivery or 30% Cash and Carry
CHerry 3-9951
ATLAS Rug & Upholstery
CLEANERS & DRYERS
CH 3-9951
3031 El Camino Real
Santa Clara (bet. Lawrence Sta. Rd. & Moonlight Theatre

Highest Grade
MEATS
FOWL and
SEA FOODS
prepared to your liking
Home-Made Pies, Rolls and Jellies
Delicious Luncheons and Dinners. Open Daily 11:30 A.M. to 9 P.M.
Closed Tuesdays

THE VIRGINIAN
featuring
Southern Style Cuisine
YOUR HOSTS from Virginia
Mr. and Mrs. Bill Harrison
20 S.J.-L.G. Rd. at Campbell Ave.
Campbell ES 7-7531

DON'T ...do-it-yourself!
HAVE AN EXPERT DO IT

For Information about Advertising in this Directory
Call FR 8-0082

Artists' Supplies
COMPLETE LINE OF ARTISTS' SUPPLIES
FOR STUDENTS AND PROFESSIONAL ARTISTS
Northgate Drug Store
349 N. Santa Cruz, Los Gatos
Ph. ELgato 4-9753 till 9 p.m.

Appliances
GRUENIG & CO.
We Service all makes of Refrigerators, Washers, Dryers and Ranges
ELgato 4-3115
14 N. Santa Cruz Ave., Los Gatos

APPLIANCES REPAIRED
Irons, Toasters, etc. Have bags, brushes, hose for all makes Vacuums. 30 yrs. experience.
Atomic Vacuum Shop
1408 S. S.J.-L.G.Rd. CY 3-2809
Dick's Shopping Ctr., San Jose

HOT POINT THERMADOR
APPLIANCES
CHEIM LUMBER CO.
800 W. San Carlos, San Jose
CY 7-3677
Open every Thurs. night tll 9!

Automobiles
AMERICAN TRUST TERMS
See and Drive the Popular
Mercury Montclair & Monterey
USED CARS Sold at WHOLESALE Prices
Cerrito Lincoln-Mercury
614 N. Santa Cruz Ave., Los Gatos
Open Eve. and Sun. EL 4-4530

Brake Work
KEN'S Brake & Wheel
Brake relining & drum turning
Wheel aligning and balancing
OFFICIAL BRAKE STATION
1557 W. San Carlos ..CY 7-4945

Building Materials
Fencing, Grapestakes, Lumber, Plywood, Millwork
The Woodworkers
Farley Rd. off N. Santa Cruz Av
L. G. Open Sat. a.m. EL 4-2137

Dumps
WEST VALLEY DISPOSAL GROUNDS
We accept everything but garbage
Open 7 days a week
Dump entrance
251 San Jose-Los Gatos Road

ONLY $5.00
WILL BUY
THIS SPACE
For ONE MONTH

Roofing
MILLER ROOFING
New Roofs - Roofs Repaired
FREE ESTIMATES — QUALITY WORK
Insurance Jobs Our Specialty
33-A N. First St. FR 8-5503

Equipment Rental
CLANTON'S
Dry Boat Storage
Monthly Rates
120 No. Santa Cruz Ave.
Los Gatos EL 4-4967

Electricians
McKinley-Young Electric
Electrical Contractors
Residential - Industrial
Trouble Shooting
31 N. Central Ave., Campbell
Phone FRanklin 8-5900

Prettyman Electric Co.
Wiring
Residential - Commercial
Trouble Calls Free Estimates
FRanklin 8-3770

Excavating & Hauling
Excavating & Hauling
Seven 10-wheel Dump Trucks
Two HD-6 Loaders
Fill, Loam, etc.
GEORGE McMAHAN
ES 7-1948

House Moving
HOUSE MOVING AND FOUNDATIONS
Before remodeling, have foundation checked and house leveled
Free Estimates
AN 4-5241
DONALD E. PEREZ

Massage Treatments
MASSAGE
LUCILLE
CY 7-5829

Mechanic
LOREN BANFIELD
Murray Auto Building
FRanklin 8-2682
110 So. Winchester, Campbell

Movers
Nickell's Van & Storage
MOVING - STORAGE - PACKING
SHIPPING—PROMPT, SAFE SERVICE
Agents for Lyon Van Lines
1617 Almaden Rd. CY 4-7944

PORTABLE WELDING
Fabrication, Towing, Motor Overhauling. Auto, Truck-equipt.
24-hr. service—Flat rates
C&M WELDERS
261 Railway FR 8-5432
Night - FR 8-3835

Campbell Moving Co.
* Local and Nation-wide
* Storage and Crating
Call any time. No overtime. Eves.
FR 8-6774 ES 7-2409

Plumbing
R. A. NEWHALL
Free Estmates—FR 8-8053
Remodeling, Repairs
NEW - COMMERCIAL
24-hour Service
Emergency—Call FR 8-0932

Pest Control
MEL'S PEST CONTROL
Weed and Tree Spraying
Other Pests Eliminated
FERTILIZING
MEL NEUJAHR
660 Lucot Way, Campbell
FR 8-2170

Photographic Supplies
VILLAGE CAMERA SHOP
318 N. Santa Cruz
Los Gatos
14448 Union Ave
Cambrian Park Plaza

Real Estate
Real Estate Laws are strict. List your property and make it a Clean Deal with . . .
CARROLL MYERS
REALTOR
1753 Branham Lane AN 9-1234

Rototilling
Lawns & Rototilling
Experienced & Reasonable Terms. Low monthly payments
FR 8-7333

ROTOTILLING
Free Estimates — Reasonable Rates—Satisfaction Guaranteed
Day or evening—FR 8-0101

ROTOTILLING
FREE ESTIMATES
FR 8-5344
CLIFF LUTHER
636 N. CENTRAL

ROTOTILLING
Equipped to Pulverize
Free Est. Reas. Rates
C. MARTARANO AN 9-3485

Sheet Metal
County Sheet Metal
For INDOOR COMFORT EVAPORATED COOLERS
Sheet Metal Repair and Service
226 Railway Ave.
CY 7-2134 FR 8-2072

Heating - Blower Furnaces
Sheet Metal
CITY SHEET METAL
241 Railway Ave. FR 8-3980
K. H. Fishburn Res. FR 8-8859

JOHN H. PLOG
All Types
Sheet Metal - Heating
Air Conditioning
FR 8-0934
130 So. Gilman, Campbell

Upholstery
Alameda Upholstery Shop
Upholstering Furniture
Draperies Supplies
Repairs Bar Stools
1276 Lincoln Ave. CY 5-7885

UPHOLSTERY CLEANING
Any kind of Upholstery
CLANTON'S
120 No. Santa Cruz Ave.
Los Gatos EL 4-4967
Pickup and Delivery Service

NOOK SEATS AND BOOTHS

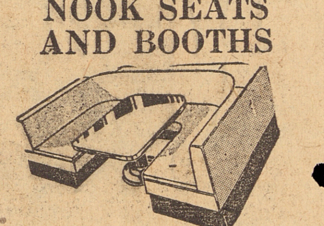

Commercial and Residential
Made to your Measurements
Nooks, Seats, Restaurant Booths - Improvements and Alterations
Plastic Upholstering
Chrome Chairs Recovered
L. D. HULQUIST
For Expert Workmanship-call
CY 7-1193 or CY 4-3528

LOS GATOS UPHOLSTERING SHOP
68 W. Main St., Los Gatos
Custom Made Furniture—Restyling
JAMES L. BITTLE EL 4-2371

Welding
CAMPBELL WELDERS
15640 Woodard, San Jose
ES 7-2970—AWS Certified
All types of Welding—Specialize in Stainless and Aluminum Pipelines, Trailers, Hitches and Fabrication—Steam Cleaning

BOY SCOUTS — Campbell Area

By C. T. (Pop) Mitchell
EL 6-1389

First Aid-O-Ree

The tenth annual First Aid-O-Ree was the finest ever held in the Campbell District. Parents and friends that did not attend, missed an inspirational evening. Seeing some Scouts of all ages and rank working problems in the fundametnal principles of First Aid with the enthusiasm of youth, yet, earnestly attentive to each problem, was most impressive.

Is it any wonder that the leaders of these fine young men get so much satisfaction from their time spent with them? Our sincere thanks to these wonderful leaders; we need many more such men.

There were 38 Patrols from 13 Participating Troops: 30, 31, 32, 34, 47, 51, 67, 70, 71, 110, 111, 124, 175.

12 Patrols received an A grade
15 Patrols received a B grade
10 Patrols received a C grade
1 Patrol received a D grade

The three highest Patrols were:

100% — Flying Eagle Patrol, Troop 110, First Congregational Church, San Jose; Burns Woodward, Patrol Leader; Mel Gibson, Doug Follett, Robert Crain, Dennis Holland, Ralph Scariano,

98% — Space Patrol, Troop 34, Cambrian Men's Club; Bill Strickland, Patrol Leader; Mike Atkinson, Dick Jennings.

94% — Beaver Patrol, Troop 67, Quito Center Association; Terry Porter, Patrol Leader; David Fowler, Larry Gerazi, Gary Porter, Dennis Elizende, Bruce Potter.

92% — Thunderbird Patrol, Troop 175, Flaming Arrow Patrol, Troop 71, Snake Patrol, Troop 70, Flying Eagle Patrol, Troop 124.

90% — Cobra Patrol, Troop 47, Flying Eagle Patrol, Troop 32, Bat Patrol, Troop 47, Wolf Patrol, Troop 110.

This is the first score of 100% in recorded history. Congratulations to the Thunderbird Patrol, the oldest boy is only 11 years and 4 months old. From Troop 175, a new troop.

Another new troop, No. 124, entered five patrols and their "Flying Eagle" won an "A" rating.

This program was under the direction of the Health and Safety Committee:
Dr. David Walworth, Chairman; Dr. David Brewer, Wade Hartley Carl Arnold, Carl Malmgren.

Many thanks to the Red Cross First Aid Instructors who were present to aid in the judging, to the judges and the committee for Health and Safety for a job well done. Congratulations to all the participating boys and leaders.

COMPLETE VISITS

Campbell, Camden and Del Mar high schools have completed the annual visitation program for eighth grade students in the area. Both parents and students visited the schools during the program.

COME IN EARLY!
Complete Stock of
CHILDREN'S WEAR
IDEAL FOR
EASTER PARADE
Use Our Convenient
LAY-AWAY
1st National Charge
S&H GREEN STAMPS
LOOK OVER OUR
SUBTEEN'S DEPT.
8 to 14
HELEN'S SHOP
234 E. CAMPBELL AVE.
FR 8-2696

Bowling Tourney To Aid Drive for Easter Seal Fund

Heavy balls rumbling down hardwood alleys will mean added dollars to the Easter Seal fund next week, when a "Three-Six-Nine" bowling tournament is held at the Cambrian Bowl for the benefit of the Santa Clara County Crippled Children's Society.

The tournament, scheduled from March 21-28 is open to all comers and first prize will be a $100 United States Savings Bond. Many other prizes will be offered, ranging from a $40.00 radio to bottles of champagne.

Mayor Myron L. Fairchild, Campbell area Easter Seal chairman, explained that a Three-Six-Nine tournament is bowling's version of the "blind bogey" so popular in golf. Strikes are awarded to the competitors in the third, sixth and ninth frame of each game and they are further handicapped according to ability. In this manner the 250 bowler is brought to the level of a 100 competitor.

The Easter Seal campaign, annual fund raising drive by the Santa Clara County Crippled Children's Society, will benefit from each entry in the tournament.

Fairchild pointed out that the Crippled Children's Society is unique among public service organizations here due to the fact that the bulk of all funds collected during the annual campaign are spent locally.

NEW HOSPITAL

It was reported this week that one-year after site approval and land purchase is made, the proposed $1½ million, 100-bed general hospital will be in operation located just off Winchester Road between Pollard Road and Capri Ave.

Camp Fire and Blue Bird News

By Naomi James

On March 17, Camp Fire Girls observed Founders' Day. This is the 49th anniversary of Camp Fire Girls; which was organized in 1910 by Dr. and Mrs. Luther Halsey Gulick, with the help of many prominent educators and civic leaders of the day.

Because Dr. Gulick believed that character is formed during leisure hours, Camp Fire offers a wide range of character building, enjoyable activities based on the Seven Crafts. HOME CRAFT emphasises family, fun, food and friends, and the sharing in loving care that makes a happy home.

OUTDOOR CRAFT teaches the girls to enjoy everything above and on and under the earth. CREATIVE ARTS CRAFT gives them a chance to be creative, to use their heads, their hearts, and their hands.

FRONTIER CRAFT offers the belief that any girl who has an exploring mind will pioneer on new frontier every day of her life. SPORTS AND GAMES CRAFT explains that play is always fun because while a girl learns new games and tries new muscles, she makes new friends, too.

BUSINESS CRAFT provides a practical foundation for future budgeting of time and money through the good habits that are developed.

CITIZENSHIP CRAFT forms ideals that makes girls better members of society through their work in religion, education, civic service, and world-wide understanding and brotherhood.

The Law of the Camp Fire Girls is a way of life: Worship God, Seek Beauty, Give Service, Pursue Knowledge, Be Trustworthy, Hold on to Health, Glorify Work, Be Happy.

The insigne--crossed logs and flame--symbolizes the hearth of the home and the campfire of the outdoors. The Name Camp Fire Girls was chosen because "fire" has always been the center of the home: because campfire suggests the out-of-doors and has a romantic out-of-door element in it, and because the camp represents human solidarity, the coming together of the group."

WOHELO, the watchword, is composed of the first letters of Work, Health, Love.

Camp Fire serves three age groups: Blue Birds, the juniors, must be at least seven years old, Camp Fire Girls must be ten years old and Horizon Club is open to girls of high school age. The main objective of the program in all the age groups is the development of personality. It helps a girl to make new friends and to become both self-reliant and cooperative with her own age group.

—o—

Camp Fire mourns the loss of Dr. Leslie Jauncey, who passed away March 11. Dr. Janucey was one of Camp Fire's most ardent supporters, and will long be remembered in this district for the work he and his wife Bea gave to the development of the Council.

—o—

The Happy Blue Birds, a fourth grade group, and the HugaBuga Blue Birds, a second grade group, held their Dad Daughter Dinner at the Hamilton School Cafetorium on March 12. Box dinners, gaily decorated along the spring and St. Patrick's Day theme, helped to brighten the tables and diminish the appetities.

A get-acquainted dance opened the evening's fun as the couples danced the father-daughter version of the Hokey Pokey.

After eating, everyone relaxed and watched the Six Rockets, Tim Andrews, Pete Benson, Jim Bergstrom, Victor Stroppa, Pat Hartigan, and Frank Marotti, a sixth grade tumbling team, put on an act. This was followed by the Huga Buga Blue Birds doing their version of an old Irish Folk song "Molly Malone".

A lovely Easter Parade of the latest millinery design was displayed by the Happy Blue Birds and their proud fathers.

Mrs. Evelyn Transeth offered a number of slides of historical places throughout the country, which she narrated in a very interesting style.

The evening festivities closed with the singing of "Sing Your Way Home".

Mistress of Ceremonies was Diane Rohde of the Happy Blue Birds.

Pools will Open For Easter Week

Both Campbell and Camden High School swimming pools will be open next week during Easter vacation from 1:30 to 4:30 p.m. on Monday, Tuesday, Wednesday and Thursday, the district office announced this week.

Residents of the high school district may swim at Privilege Card rates which are as follows: Children under 14 years, 20c: 14 to 18 years, 25c; and over 18 years, 35c.

Life saving classes continue every Saturday morning from 9 a.m. to 12 noon.

The only child born to a President in the White House was Esther, daughter of President Cleveland, in 1893.

ORDER NOW FOR EASTER
EASTER LILIES SPECIAL 5-Bloom—Bud.... $3.00
LIVE CYMBIDIUMS (ORCHID) In Glass Vial SPECIAL....per Bloom $1.50
FREE DELIVERY
PIFER POSIES 2770 So. S.J.-L.G. Road ES 7-1030 (South of Casey Road)

WEBSTER'S SHOES
Shoes for the Modern Way of Living
86 VALLEY FAIR :-: CH 8-3921
it's a pretty strap
it's a pretty pump
Black Patent White Calf

CHILDREN'S BUSTER BROWN SHOES
5 to 8—$6.50 8½ to 12—$6.99 12½ to 3—$7.99
Perfect-fitting Buster Brown shoes. We have a complete selection in all sizes and widths... your choice of Pumps, Straps and Oxfords. Bring in your youngsters now and fit them out for Easter.
We Honor All CHARGE PLATES up to 6 mos. to pay NO SERVICE CHARGE
Hours: MON., THURS., FRI. 12:30 to 9:30 TUES., WED., SAT. 9:00 to 5:30

UNFINISHED FURNITURE of the QUALITY
You've hoped someone would Manufacture
A New, Modernistic Idea
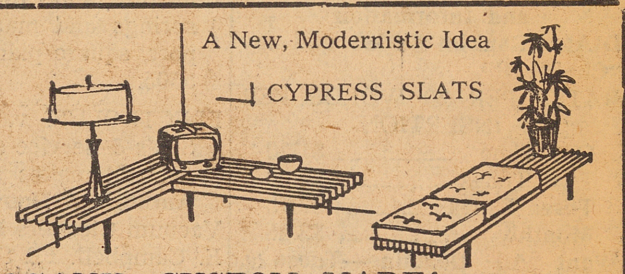

ASH • OAK • MAHOGANY, CUSTOM MADE!
Hoyt's FURNITURE STORE
20559 STEVENS CREEK RD. Just West of "Cupertino Corners"
ALpine 3-0630
Our Retail Showroom and Store Is at Cupertino Corners.
WE MAKE CUSTOM OFFICE DESKS

HOLIDAY SUPER
11530 Saratoga Avenue, Corner of Payne
Prices effective March 18-19-20-21
Open Daily from 9:00 a.m. to 10:00 p.m.
Open Sunday, 10:00 a.m. to 8:00 p.m.

Allsweet OLEO 4 Pkgs. $1.00
BRIQUETS Oak Glo 10 Lb. Bag 79¢
CAT FOOD Kitty's Choice Pure Mackerel 10 cans $1.00
APPLESAUCE APPLE Land 6 303 Cans $1.00
COTTAGE CHEESE TUTTLE'S 1 Lb. Pkg. 29¢
Chase & Sanborn—6 oz. Jar INSTANT COFFEE 89¢
Biscuits BETTY CROCKER 10¢
CHEESE CAKE TUTTLE'S pkg. 55¢
MACAROON and SUGAR COOKIES NABISCO Bag 35¢
BUTTER Dairy Gold 1 Lb. Cubes 68¢
TOILET TISSUE MD 4 Roll Pkg. 39¢
Buy Your MD or Powder Room Toilet Tissue here and Qualify for the Surprise Shopper Contest. You Can Win All Your Groceries FREE
TOILET TISSUE POWDER ROOM 4 2-roll Family Pkgs. $1.00
BEST FOODS OIL Quart 49¢
TOILET SOAP JERGEN'S LOTION MILD 5 BARS 35¢
EGGS Chuck's Fresh Ranch Large Grade A Dozen 43¢

Finest Quality MEATS
CANNED HAMS Dubuque's 5 Lbs. $3.98
SLICED BACON MORRELL PRIDE 1 Lb. 59¢
WISCONSIN SWISS CHEESE 1 Lb. 49¢
TOP ROUND STEAK Lb. 98¢
BOTTOM ROUND STEAK Lb. 89¢
BONELESS RUMP ROAST LB. / CROSS-RIB ROAST LB. / BOTTOM ROUND ROAST LB. 89
FRESH GROUND BEEF 3 Lbs. $1.29
SWORDFISH lb. 55c PRAWNS Lb. 89c

for easy-fix meals FROZEN FOODS
FRUIT PIES Johnson's 59¢
PINEAPPLE-ORANGE JUICE 6 oz. can 3 for 69¢
PINEAPPLE-GRAPEFRUIT JUICE 6 oz. can 3 59¢
GRAND DUCHESS STEAKS 10 oz. 57c
BIRDSEYE PEAS, CUT CORN, Peas & Carrots, French Fries, Leaf Spinach, Butter Beans, SQUASH 6 pkgs. 99¢
BIRDSEYE CUT BEANS, Fr. Cut Beans, Chopped BROCCOLI, Mixed VEGETABLES 5 pkgs. 99¢

Garden-Fresh VEGETABLES
BANANAS 2 Lbs. 25¢
ARTICHOKES 6 FOR 29¢
TOMATOES 2 LBS. 29¢
CARROTS 2 BUNCHES 15¢
AVOCADOS LARGE 4 For 29¢

RENT · SELL · BUY · TRADE · HIRE · SERVICE
it's in the...
LOST and FOUND · SERVICE · T
HELP WANTED · EMPLOYME

WANT ADS!

RENT
DE
OPPORTUNITIES

Phone FR 8-0082 for WANT-AD SERVICE

Want Ad Rates
and Information

DIAL FRanklin 8-0082 and say "Charge It"

RATES PER 20 WORDS PER INSERTION

One Time	$1.20
Two Times	$2.00
Three Times	$2.75
Monthly	$3.25

Want Ad Deadline—Tuesday, 12 noon

Articles For Sale	1
Autos For Sale	2
Equipment Sales	3
Income Property For Sale	4
Real Estate For Sale	5
Stores—Offices—Buildings For Sale	6
Real Estate Exchange	7
Articles Wanted	8
Autos Wanted	9
Help Wanted Female	10
Help Wanted Male	11
Help Wanted Male—Female	12
Help Wanted Salesman	13
Situations Wanted Female	14
Situations Wanted Male	15
Real Estate Wanted	16
Wanted To Rent	17
Wanted To Buy	18
Work Wanted	19
Apartments—Duplexes—Homes For Rent	20
Stores—Offices—Buildings For Rent	21
Equipment Renrals	22
Board and Room	24
Business Opportunties	24
Business Service	25
Cards of Thanks	26
Child Care	27
Death Notice	28
Do-It-Yourself	29
Educational	30
Employment Agencies	31
In Memoriam	32
Instruction	33
Investments	34
Loans	35
Lost and Found	36
Notices	37
Personals	38
Pets, Animals, Birds	39

1-Articles For Sale

ANTIQUES, AND USED FURNITURE bought and sold. Arnolds', 330 W. Santa Clara, S.J. CY 3-3120 tf

AUCTION SALE
Tuesday, March 24
Starting at 6:30 p.m. sharp
Doors opened at 6 p.m.

153 McLaughlin Ave., which is a continuation of 24th St. south just below Story. On account of taking my vacation, we will be closed April 9 to April 20. Everything must be sold and picked up before the 9th. So if you want furniture, attend these remaining sales.

On this Tuesday night, April 24, the sale will consist of a large group of bedroom sets, both provincial and modern. Largest assortments of chesterfields and divan sets, dinette sets. 50 sets of high quality mattresses and box springs to match, carrying a 10-year guarantee. Stoves, refrigerators, washers, maple dining room sets. solid birch dining room set with hutch, maple chairs and end tables. Large assortment of floor and table lamps, rugs and miscell. items of all kinds. Space will not permit details.

All used furniture must be closed out before the end of these sales. We will not receive or buy any more furniture until after April 20.

THANK YOU, FOLKS, FOR EVERYTHING!
Don't miss these final sales.
G. W. CLANTON
Auctioneer and Liquidator
CY 5-3815

BOAT
14 ft. Polka dot boat and trailer. Mark 55 motor. Ph. CY 5-1758 4-2

BOAT 12 ft. fiberglassed, 16 HP motor, trailer, '59 license, registered. Piano, Harrington upright, excellent conditioni 193 Winchester, C. tf

BOAT, — "Wolverine" 14' 6" Mahogany (molded and plastic impregnated) throttle, steering, plus Mercury No. 10 with gear shift (used only few hrs.) Plus heavy duty trailer. All like new. Cost over $1100. Sell for $500. ES 7-6024. 3-26

BOOK OF KNOWLEDGE
Total $119.50 — $6 per month. For information, call Mr. McGrath—, ES 7-7605. 4-9

BREAKFRONT, 17th Century mahog. inlaid chair & ottoman (needs upholster.), hand made oak inlaid linol'm table with 4 chairs, other furniture Ph. EL 6-1062 3-26

DUNCAN phyfe drop leaf dining table and 3 chairs. 2 Mahogany occasional tables. ph FR 8-7733 after 4 p.m. 3-19

DOUBLE bed, chest of drawers, mirror and dressing table, springs and mattress, davenport, square piano. Ph. AN 4-5505. 4-2

ELECTROLUX vacuum $13.95. Sales & service all makes. Repair all makes sewing mach. **Authorized Hoover Service** Vacuum Cleaners Exchange. 409 E. Campbell. FR 8-2983 4-16

FILTEX tank vacuum, like new, All attachments, blonde ottoman case $80. Ironrite and chair $75. ES 7-6624 4-16

FOR SALE:—ATTENTION ALL Contractors: 7,488 square feet of 3/8 inch thick 4'x9' sheets of firtex. Reasonable. Call FR 8-2816. 4-9-59

FRESH EGGS
Direct from hen to you
KARL W. MEIER
882 Hacienda Ave. Campbell
FR 8-3068 tf

FRIGIDAIRE automatic washer, double wash trays, venitian blinds, 70 ft of ornamental wire fencing 4 ft high, wood gate. Make offer FR 8-4402. 4-2

GOOD buys in furniture and appliances. 2 dr refrig automatic defrost $159. Automatic washer $85. Apt. stove $49 Phone ES 7-1024. 4-16

HI-FI STORE, CLOSING OUT Tape recorders, hi-fi sets, records, tapes. Up to 50% off. CY 7-7700.
House of Hi-Fi 464 S. 2nd San Jose 4-16

KROELER chesterfield & chair, turquoise. Very good cond. $25. Ph. FR 8-8884 3-26

MAHOGANY Console 19" TV, $29.50. FR 8-7661. 4-2

NECCHI SEWING MACHINE
REPOSSESSED automatic zigzag, reg. price $289. At once, $79. Make small monthly payments, $6.50. Ph. RE 9-5961 4-2

NORGE Washer comp. auto. Reconditioned guaranteed $69.95 Gannon Sales & Service Ph. FR 8-6415 4-9

POSTAL SCALE 50 lb. $10.00
WRAPPING PAPER roll $2.50
Flexarm bench lamps, new ....$5.00 ea.
4' x 8' BULLETIN BOARD $2.50
7"x20" Infra-red oven $4.50 ea.
¼ H.P. ELGIN Outboard $22.50
Heavy Duty Winch with Swing Boom $85.00
105 So. Third St., Campbell 3-26

REFINED aged cow manure $10.40 a load, or .75 a sack. Ph. CY 3-2614 4-16

ROPER gas range, also Bendix dryer. Both fine cond. Reasonable FR 8-4119. 3-26

7-PIECE blonde dining rm. suite $75.Corner cupboard, hutch needs refinishing. $20. Ph. ES 7-1097 4-2

SEWING MACHINE
Want responsible party to assume $4.30 monthly payments on beautiful ZIG ZAG sewing machine, round bobbin, sews backwards and forward, buttonholes, embroiders, sews on buttons. Complete balance $43. Full guar. For free home trial, no obligation, call
The Sewing Center
CH 3-6116

6-PIECE bedroom set, Springmattr., kitch. table, 4 chrome chairs, 4 lamps, misc. Phone FR 8-8704 4-2

Singer Sewing Machine
Very good, $25. Electric portable $15. ES 7-3908 4-16

3-PIECE charcoal-brown Swedish modern sectional; excel. condition. Can be seen evenings at 4947 Elmwood Dr. off W. Campbell Ave. (Valley West Tract.) 3-26

TEARDROP type trailer. Good cond. Reasonable or will trade on small vacation trailer. Ph. FR 8-2430 4-16

2M. W. REFERS 8½ cu. ft. $35. 9½cu. ft. $29. Reconditioned runs perfect. Gannon Sales & Service FR 8-6415 4-9

USED TV, House of Electronics. Santino's, Hamilton Plaza. tf

UPRIGHT Piano, blonde zonitone. Very good condition, $110. Ph. FR 8-4781. 3-26

WHIRLPOOL Automatic washing machine, nearly new, $149.95. FR 8-6425 4-2

World Book Encyclopedia
ONLY $6 MONTH. TOTAL $149.00 Free Demonstration. Mr. Gillespie, Mgr. FR 8-7671 TF

2-Autos For Sale

1952 Studebaker V8 Command. New tires, excellent cond. 4120 Moreland Way. S. J. 4-9

1957 KOMBI volkswagon truck $1795. Call FR 8-3420 days and AN 6-7284 evenings. 4-2

5-Real Estate For Sale

DELUXE — APTS — POOL $1,120 per month income. 6-2 bdrm 4-1 bdrm W/W carpeting, electric built-ins, garbage disposals.
FR 8-0889 **RUSSO** FR 8-0288

INCOME $1,120 per mo. 10 units with pool, 6-2 bdrms., 4-1 bdrms., w/w carpeting, elect. built-ins & Garbage disposals. Newly built. FR 8-0889 **RUSSO** FR 8-0288

NEAR GOLDEN DOORS
Vacant, move right in, 3 Bdrms 2 baths, GE Electric Kitchen. Covered patio. Wall to wall carpeting & drapes. Potential commercial terms. Call now.
FR 8-0889 **RUSSO** FR 8-0288

NEAR ST. LUCY'S CHURCH
2 bedroom and den, nicely landscaped. In good quiet neighborhood, near bus lines and stores. Ideal for older couple. Only $13,750.
FRED L. ZOLEZZI
Winchester at David FR 8-7855
FR 8-3047 Eves. ES 7-2083

OWNER TRANSFERRED MUST SELL!
$2700 down and assume GI loan on one-yr. old 3-bdrm. and 2 bath Hallmark Home. 3/4" t&g hdwd. floors, all elec. kitchen plus separate utility room. Colored fixtures. PERFECT CONDITION! Completely landscaped and fenced.
ZOLEZZI REALTY
FR 8-7855 Eves. ES 7-2088
3-26-59

Saratoga Area
2 YR. OLD, 3 BDRM, 2 BATHS, Den & dining room, W to W carpet, drapes, fireplace and bbp. Fenced & landscaped. FR 8-8192. 3-26

SWIMMING POOL
By owner. Custom built. 3 bdr., 2½ baths, lrg. famly rm. 20x40 heated pool. $33,000. ES 7-2578 4-16

ZOLEZZI REALTY
Winchester at David
3 bedr. home, elect. kitchen, refrigerator, carpet in living room and hall, drapes. Beamed ceiling, hardwood floors, large lot, fenced landscaped, mature fruit trees. Sprinklers in front yard. 6 years old. $15,950.
3 bedr., 2 baths, 1 yr. old. Elect. kitchen, carpet and drapes. Lot nicely landscaped, a beautiful Hallmark Home. Only $18,950.
6 unit apt. house under construction with 2- 2 bedroom and 4 1 bedroom units. In good location, near bus, schools and shpping center. Only $42,000.
Call office—FR 8-7855
ES 7-2083 Eves. FR 8-3047

RESALE — VACANT
3 bd rms 2 bath, elec built-ins beaut hallmark home. All landscaped and fenced. Immed poss.
FR 8-0889 **RUSSO** FR 8-0288

To Move or Wreck
5 rms & utility porch. 1 rm. cottage, complete BR & shower walkin closet. FR 8-2547 4-2

$200 DOWN
3 Bdrm. plus family room. No financing problem. Like Rent. Move in. Big fenced yard with side entrance. AGENT.
ES 7-7625 Eves. ES 7-1731
4-2-59

NEAT HOMES
1. 3 bedrooms, attractive fireplace, dining room, hardwood floors, 2-car garage. $13,500.
2. Just listed — a lovely reverse plan, 3-bedroom home. Fireplace, hardwood floors, good construction, good area. $14,500. Also on same street, a larger 3 bedroom, 2 bath home, $17,600.
3. Separate family room, 3-bedroom, 2 baths, reverse plan, assume G.I. loan. $17,900.

Vollenweider Realty
ES 7-7231
3-26-59

WILLOW GLEN
BEAUTIFUL 3 bedroom, 2 bath home, very close to all schools; immaculate; large kitchen wired 220; wall-to-wall carpets and drapes; inside utility room; double detached garage; shake roof; sprinklers; beautifully landscaped; $22,500—good terms.

COMMERCIAL
3¼ ACRES ideally located on busy highway for a super market and related stores, fronts on 2 streets; good 3 bedroom home included; terrific value; excellent terms; $55,000.

TRAILER PARK
DOWNTOWN SAN JOSE
24 SPACES plus cottage, apartment and living quarters; nearly 2 acres; over 10 o/o return on investment; take over 5 o/o loan with $32,750 down. Full price $89,000.

VAL-FAIR REALTY
1025 S.J.-L.G. Rd. CY 4-8190
CY 4-5728 ES 7-7926 AN 6-7257

22 ft.mhgny panel L. R., b-b-q, & rotisserie in family room, Elec. kitch. dishwasher. 2 baths, 3 bdr. Beautifully landscaped. $16,950 4½% G. I. $94 mo. by owner, AL 2-4927. tf

CHARMING PROVINCIAL
IDEAL FOR SMALL FAMILY or couple. 2 bdrms, lg, family rm (or 3rd BR), big patio, WW carpets, low shake roof, 75' x 125' fully lancscaped & fenced lot. Must see to appreciate, $18,450. Owner FR 8- 4534 3-26-59

6-Buildings For Sale

HOUSE and Garage to be wrecked Ph. FR 8-0147 tf

Employment Preparation

OFFICE JOB TRAINING
Rapid modern courses in—
Shorthand
Typing
Accounting
Executive-Secretarial
Clerk-Typist
Low tuition, free placement services.
Day or Evening classes.
ACADEMY OF BUSINESS
372 S. 1st San Jose CY 7-3244

10-Help Wanted
Female

AVON COSMETICS
Avon is helping scores of women in Campbell, Los Gatos, Saratoga & San Tomas, to make money working 4 or 5 hrs. a day. We now have openings. Call for home interview, CY 2-4616. 4-2

BABY SITTERS
Earn $5 to $12 a day. Steady baby sitters, domestics, also ladies for baby cases and over night. Call Aunt Ann's Agency, CY 5-6779. 4-16

COUNTER women wanted ages 25 to 35. For interview Phone FR 8-3976 Sno-White Drive In 116 E. Campbell 4-9

EARN MONEY AT HOME. NO Experience necessary. We train you to make small garments for us. Nothing to sell. Phone CY 2-9124, 9:30 a.m. to 6 p.m. TF

IMMEDIATE OPENING:
TABLE APPOINTMENT COUNCILOR, $40 to $50. 4 hrs a day or eve. Car necessary, **Home Decorator Inc.** AX 6-9493 4-9

PART TIME OR CAREER
With national cosmetic company. Repeating income, no canvassing, flexible hours.
ES 7-0760 ES 7-0655 4-9

SALESLADIES, HOUSEWIVES FULL OR PART TIME. UNUSUAL opportunity to earn top income selling new Edith Rehnborg Cosmetics. See ad in Mar. McCall's, p. 121. Ph. CY 5- 7896 for appt. 4-9

Wanted Baby Sitter
Lady to live in 5 day wk. Care of 2 children. Or baby sitter from 2 to 6 p. m. - 5 days a wk. Ph. FR 8-6085 tf

WOMEN
PART TIME, TO DO SURVEY Work for Children's Institute. Call ES 7-7605, between 10 & 1 o'clock for interview. 4-9-59

11-Help Wanted
Male

Salesman
$550 per month to 2 qualified men with Children's Institute. ES 7-7605, between 10 and 1 o'clock for interview.

12-Help Wanted
Male—Female

HELP WANTED, Seamstress, Power Machine operator. Experienced only. Apply 300 S. Railway, Campbell. 3-26

14-Situations Wanted
Female

Clerk, typist in general office. Dictaphone, calculator. Immediately available. Age 32, no dependents. ES 7-0500. 4-16

IRONING
In my Home
Also Sewing
FR 8-2431 4-2

16-Real Estated Wanted

ACREAGE WANTED
Have buyer for subdivision property. Up to 500 acres.
VAL-FAIR REALTY
1025 So. S.J., L.G. Rd. CY 4-8190
CY 4-5728 ES 7-7926 AN 6-7257

17-Wanted To Rent

FAMILY of five needs a 2 or 3 bdrm. home with yard in or near Campbell or Saratoga. Call EL 4-1594 4-16

WANTED
BACHELOR APARTMENT, Near Hamilton Plaza Shopping Center. ES 7-2462. tf

18-Wanted To Buy

USED furniture, antiq., bought &sold. Clean out your attic. & barn. Cash for misc. items. "The Barn" Sunnyvale & Saratoga Highway. UN 7-3751 AX 6-7595 4-16

19-Work Wanted

ALTERATIONS, REPAIRS
MEN'S, WOMEN'S & CHILDREN's clothes; specializing trouser cuffs and alterations. New zippers and repairs to zippers, pockets. FR 8-2713. tf

CARPENTER work of all kinds; reasonable rates; no job too small. AN 9-9193 3-19

CARPENTER WORK, Painting, All around building; Patios a specialty. ES 7-2694. tf

Building
GEN CONTR. HOMES, REMODELING. Free estimates. Leo Cruz, ES 7-1088. If no answer call after 5. tf

DRESSMAKING
and Alterations
Mrs. Freda C. Samsom
483 Manchester Ave., Campbell
ES 7-6094 tf

FIX-IT SHOP
General Household Repairing & HAULING. Parking Strips Rocked FR 8-4459. tf

FOR REASONABLE ESTIMATES on house painting contact Robison, 393 E. Hamilton or call FR 8-0783. Will exchange services for anything of equal value. tf

FOR RENT
STORK CENTER
PIECES For baby showers (Corsage included free)
CAMPBELL FLORAL SHOP
98 E. Campbell Ave. FR 8-2657 TF

HANDLEY'S
LAWN MOWER SHOP
QUICK RELIABLE SERVICE
At Lower Cost
Power Mower .. $3.50 to $4.50
Hand Mower .. $2.00 to $2.50
56 N. Third St. FR 8-3218 tf

NOW IS THE TIME TO PRUNE fruit trees and shrubs. Expert workmanship. All work guaranteed, including tree grafting. Free estimates. Tony, ES 7-1743, ES 7 0541 after 3. TF

PAINTING AND PAPERHANGING by experienced man. Licensed contractor. Free estimates. Large or small jobs. C. O. McCarty, 410 Budd Ave. FR 8-2878 TF

SEWING AND ALTERATIONS. Converting men's double breated suits to single-breasted. AN 9-1335 TF

TRIMMING, pruning, gardening, hauling, painting and repairing. Roy E. Moore, FR 8-5420. tf

WANTED: Washing and ironing Pick-up and delivery. Phone FR 8-8911. 4-23

20-Homes For Rent
Apartments — Duplexes

APT. with beautiful view of hills 2 bdr. in new 4 unit colored G.E. kitch. drps & w-w carpet. $105 mo. EL 6-1941. ES. 7-1300. tf

AVAILABLE APRIL 1st — 2 Bdrm house, not yet completed, large fenced yard. References required for lease. 101 Union Ave., Campbell 4-2-59

CAMPBELL area—1 bdrm. Apt. Also 3 bdrm. apt. Avail. Mar. 4. drps., w-w. carpet. GE kitchen. Wtr. and garb. pd. AN 6-8071. tf

Campbell's Finest
LARGE 1 and 2 bdrm deluxe apts furn. and unfurn. Custom drapes, elec. ventilator, range, 9 ft. refrig. TV outlet. Hot water and garbage paid. Covered car port. Beautifully landscaped with private lawn. Immediate occupancy. Steps to complete shopping center. "House with a Fountain"
Sun Dial Garden Apts.
350 Dunster Dr.
Mgr. Apt. 6
1 blk off Winchester at Latimer
FR 8-0881 CY 4-6840 tf

CLEAN 1 Bedroom Home ES 7-6398 3-26-59

COUNTRY HOUSE
COME in and see this charming clean, partly furnished 4 plus rooms. Adults. FR 8-7406 before 10 a.m. 3-26

DELUX NEARLY NEW 1 BDRM Furn apt. W-W carpet, closet besides huge storage room. TV & ph plugins; carport; Front park space; water and garbage paid.
49 E. Latimer, Campbell tf

FURNISHED 3 rm. apartment $55. Also 2 rm. apartment with utilities $45. 116 Railway Ave. Campbell. Ph. CY 5-5004 4-2

LEASE, or Lease with option to purchase, 3 bdrms., 2 baths, electric built-ins, fenced. Near Golden Doors. FR 8-0889 **RUSSO** FR 8-0288

LOVELY HOME ON BUDD Ave. Carpets, drapes, and all Elec. Kitchen; 3 bedrooms; 2 full baths; large lot; Lease $130 mo. or contract of sale. WHitecliff 8-1407. TF

LOVELY 2 bdr. apt. W. Glen new 6 unit-color G.E. kitch. drapes. w-w crpt. close to bus, shops. $100. CY 4-6581. ES 7-1300. tf

MODERN 2-bdr. duplex. Newly redecorated, all lge. rms. New G.E. Range & refrig. W.G dist. One Small child O.K. $85. Ph. ES 7- 1300 tf

NEAR CAMPBELL
Furnished 3 room apartment, upper, aimost new $75. Working adults. Garage. ES 7-2964 4-2-59

NEW unfurn. Apt., 1 bdrm. elec. kitch., drapes, rugs, garage, storage. Water, garbage paid, $82.50 mo. 459 Sunberry Dr., Campbell. CY 2-0078. 4-2

1 & 2 Bdrm APT. Elec. Kitch., Drapes, carport, big locker storage. TV ant. Water & Garb. pd. Laundry facilities. 532 N. Central Ave, CY 2-4653 tf

1 BDRM DUPLEX WITH CARPORT. Reasonable, partially furnished. Also garbage and water, adults. No pets. 193 S. Winchester, C. tf

SAHARA, New luxury Apts. 3175 Cadillac Dr., 1&2 bedr. priv. patio, dishwasher, elec. kit., carpets, drapes, roomy closets. FR 8-0920. 4-2

$68 PER MONTH
NEW 1 Bedroom apartments; refrigerator, electric stove; drapes; water and garbage paid. CH 8-5414 4-16

2 BDRM and FAMILY RM. Maple furniture, fenced yard washer. Near Schools. Patio, $125. 18890 Afton Ave., Quito & Saratoga. 4-9

2 RM. apart. complete furnish. Nice surrounding, all utilities pd., $65. 17020 Wedgewood cor. Pollard Rd. FR 8-3024. 3-26

UNFURNISHED APART. WITH Stove, refrig. $77.50. 315 Kuehnis Drive off Hamilton. CY 5-8634 4-2

UNFURNISHED 4-plex. 1 or 2 bedrooms. Spacious, patio, fireplace. Water, garbage and gardener furnished. CY 2-2514 or CH 3-0447. 4-2

UNFURNISHED 1 & 2 bdrm. deluxe Apartments, elect. built-in, $79.50 and $95.00. 3136 Cadillac Dr. FR 8-4053, and FR 8-2527. 3-5

21-Buildings For Rent
Stores — Offices

OFFICES AVAILABLE IMMEDIATELY at Union Ave. and Casey Road. Suitable for Real Estate, Insurance, and Accounting. Phone ES 7-4024 between 10 a.m. and 10 p.m. daily except Sundays. TF

22-Equipment Rentals

Equipment For Rent
Rug Shampooer
Rotary Tillers — Chain Hoists
Floor Sanders — Chain Saws
Paint Sprayers
Sewer Snakes
Welders — Ladders
Polishers — Pipe Dies
Wheelbarrows — Weed Cutters
Hand Sanders — Skilsaws
Hedge Trimmers — Tractors
Posthole Diggers
Electric Cement Mixers
Refrig. Dollies — Piano Dollies
LOCAL & ONE-WAY TRAILERS
EL GATO
RENTAL & SUPPLY
S.J.-L.G. Road at National
Open Sundays
ELgato 6-1511

24-Business Opportunties

CLEANERS & LAUNDRY BRANCH
In a Shopping Center
Shall have interest or all. Are you retired? Want a hobby?. Phone AX 6-2482 4-16

PART TIME BUSINESS
34 CANDY AND GUM MACHINES and Route. Good income for part time work. Sell reasonable. Ph. CY 7-7700, or CY 5-2303. 4-16

25—Business Services

CONCRETE WORK
FOUNDATION AND PATIOS Free estimates. L. C. Williams, AL 2-0550 4-16

CONTRACTOR
CEMENT FINISHING SERVICE
AX 6-0540 4-9-59

DRESSMAKING
ALTERATIONS. Specializing in Children's clothes and uniforms. ES 7-6827. 4-16

DUMP TRUCK FOR HIRE
5 yd cap. Rock-sand- gravel top soil-slag-manure. Grading and paving. AL 2-3199. tf

EXCAVATING BASEMENTS
Driveways, Hauling, Wm. N. Gray, licensed contractor. ES 7-0850 tf

EXPERT CONCRETE WORK
LOW PRICES, PATIOS, Walks, Drives. Bank Terms. Tom Davies, AX 6-0540. 4-16

FEDERAL, STATE TAX RETURNS in your home. Charles E. Lewis, Phone ES 7-7771. 3-26-59

Floors Cleaned, Waxed
WALL, WINDOW WASH, OFF. Maintenance, etc. Work Guar. Jerry Phipps, AL 2-7547. Leroy Braman, CY 4-4972. 3-26-59

INCOME TAX SERVICE
George Miller
FR 8-4186 tf

K. B. BLABON **Tax Returns**
Moved to 324 Race, across from Sears. Fast, accurate. Reas. Day or night. CY 7-4248, ES 7-6397. 4-16-59

LET PAUL DO IT
KITCHEN WALLS. WINDOWS Washed. Floors cleaned and waxed. Reasonable. AN 6-7746. 3-26-59

LOAM & MANURE: Sanded gravel, colored rock and brick. Saturday delivery. ACME SUPPLY, Los Gatos. Ph. EL 4-9960. 4-16

MONEY WIRED—TELEGRAMS SENT
CAMPBELL FLORAL SHOP
Your Western Union Agent
FR 8-2657 tf

OIL PORTRAITS PAINTED
From photo or snapshot. Only $18.75. Photo returned, see sample. AN 9-1279 4-16

PAY-BY-THE-MONTH AUTO Insurance. If you have a license, I can insure you. V. J. Shipwright, CY 3-4090 tf

PIANO SERVICE: TUNING and Repair. George Hubbell, member of Piano Technicians Guild.
EL 4-4915 tf

QUALITY PAINTING & DECORATING. Reasonable. Free estimates. Ch. 3-3144, AX 6-0625, AN 9-0392 4-16-59

REMODEL. ADDITIONS. NEW Homes by small contractor Licensed and Insured. ES 7-6328, CY 4-6836 4-2-59

ROTOTILLING
TRASH HAULING, CHAIN Sawing. Free estimate. Manure for sale. Old stoves and iron picked up free. FR 8-5925 or EL 4-2616 TF

ROTOTILLING
EQUIPPED TO TILL TALL Weeds, General cleaning. New lawns. Free estimates, experience. AN 9-1285. 4-9

LOAM, SLAG, GRAVEL
Immediate Delivery
Ph. CY 4-1812 4-9

SPRING PAINTING
EXPERT PAINTER, EXCELLENT References. Very reasonable, free estimates. Phone FR 8-7063 or CH 8-6779 3-26

THE TWINS: General housecleaning. Homes, apartments, stores, etc. Floors washed and waxed. Windows cleaned. CY 4-4945 4-16

TRASH HAULING
We'll haul your junk and garden prunings away.
ES 7-6398 tf

Tree Trimming
REMOVING--LIGHT HAULING
Free Estimates
FR 8-0629 tf

VACUUM CLEANER BARGAINS
Well known brands. We also repair all makes. AX 6-9245; AX 6-4812.
1039 Franklin, Santa Clara tf

27-Child Care

MIDDLE AGED, EXPERIENCED baby sitter, evenings. FR 8-2713. tf

PRESCHOOL CREATIVE PLAY. Hours by arrangement Mon. thru Fri. Licensed. R. Schwarze, R. N. AL 2-7476 TF

TAKE CARE OF CHILDREN IN My home. Close to Hamilton Plaza Shopping Center. 416 April Way. 4-16

WOULD LIKE TO CARE FOR One or two pre-school children in my home, days. FR 8-5324. 4-16

31-Employment Agencies

*KEY EMPLOYMENT AGENCY.
84 S. First St., S. J. CY 4-0707 tf

ANN, JOAN, BETTY!
Are you job hunting?
If so, we have both
Temporary and Permanent
Office jobs for you!
WESTERN
Agency
12 So. First St., S.J. CY 3-8651

33-Instruction

DANCE CLASSES
Children age 3 and up. Tap, ballet, interpretive and modern
Children's Studio of Dance
ES 7-2832 tf

Piano Instruction
Mrs. George E. Merrill
Children or Adults. Will teach at your home.
ES 7-6731 TF

PIANO LESSONS
IN MY HOME. FORMER PASADENA teacher. Quito Area. FR 8-3920. 4-16

30—Educational

POSITIVE LIVING
Through sleep conditioning. Self confidence, memory, better qualify for higher income. Easy to do, through sleep learning. For information call FR 8-0429. 4-16

MORE CLASSIFIED ADS ON PARGE 13

CREATIVE WRITING
QUITO SCHOOL
Campbell Union School District

COUNTRY FIREMEN
Daniel Jordan, 2nd

This is Ricky, who lived on a farm just outside of a little village. One day he saw an old lady trying to put out a fire. He said, "Can I help put out the fire?" "Yes! Get the Firemen and the Fire trucks."

—o—

THE BUNNY
Cynthia DeVault, 2nd

The bunny likes his honey. She is a bunny, boy and girl bunny is funny. He has a honey. On Easter Day he goes away. He goes out with his bunny to say "Honey, I love you honey," said the bunny.

—o—

THE RAIN AND THE DUCK
Duane Berwich, 2nd

A little girl was going to school. She had an umbrella. It was raining. She saw some ducks. The ducks were white. She put her umbrella over the ducks. The rain was coming down but the ducks could not feel the rain. The rain was pretty.

—o—

A WEEK OF CAMPING
Bill Tennison, 5th

Last summer a group of about 20 boys went camping. They went up in the mountains to a place called Big Basin. They brought five watermelons and camped out for five days and hiked 12 miles. The last day they were there they went to Portola Park and went swimming down at the river and took the five watermelons with them. One of the boys got pushed in the river with his clothes on him.

Another boy ate so much watermelon that he couldn't go swimming. On the way home we saw a little herd of deer. There were some does and fawns in the herd.

—o—

BEING SICK
Carole Seitter, 5th

It is hard to feel,
It is hard to see.
It is hard, everyone,
If you feel just like me.

—o—

THE HAUNTED HOUSE
Geraldine Patterson, 5th

Up on the hill there lies a large house,
but there is a certain thing about it
Can you guess what it is. It's haunted!!
It's got spooks galore and everytime you walk in
your blood quivers and your face turns red,
your hands quiver with fear, but I guess
you know who I am,
I'm the Ghost that lives in the house!!!

—o—

MARKET DAY
Gordon Atkins, 5th

It was market day for Johnny, his father, and the cowhands.

At breakfast Johnny said, "Dad, I sure hope it doesn't rain today." 'Same here. If it does it would be useless to try to take the cattle to market."

Soon it was time to leave. All the men climbed on their horses. Johnny rode double with his father. That was a big treat. With a loud shout of kindness, the men and their stock left the ranch. The head man always was the one to give the orders.

After a while they stopped for lunch and to rest and water the cattle.

After about two more hours of riding they finally got to market. There were many corrals for the cattle. There were other things for sale too, like corn, bananas and apples.

Pretty soon one man said, "I have a desire to buy all the cattle for my new ranch." This meant a lot to Johnny's folks. The man's name was Mr. Dickson. Hs asked what the price was. Johnny's father told him $68.00 a head and Mr. Dickson said that was a fair price and would buy all of them.

That was a good and fast cattle dealing day for Johnny, his father, and their cowhands.

—o—

THE FOREST BEAUTIFUL
Ruth Butcher, 5th

The forest is so beautiful!
On a quiet summer day,
You can hear the soft musical notes of the birds,
and watch the never ending sway of the trees.
While the chipmunk is busily storing nuts in the hollow oak tree.
Far away you can hear the uncertain movement of a deer in the underbrush.
The forest is always awake with lively creatures and their sounds.
When evening comes you can feel the soothing coolness.
And the night seems to belong to the forest creatures.

—o—

QUITO SCHOOL
THE CAT
Nancy Wilson, 6th

The cat goes gliding by
He looks like puffs of clouds,
So tranquil to the eye
Not like the dog so loud.

—o—

IN THE FOREST
Carol Hartke, 6th

The soft wind rustled through the trees today.
As I went walking in the forest
The cool, green forest,
With the deer and rabbit by my side today
By my side today
In the cool, green forest.

—o—

THE CHIGGERS
David Cassel, 6th

There once wasa chigger;
That wasn't any bigger;
Than the point of an undersized pin.
But the welt that he raises;
Just itches like blazes;
And that's where the rub comes in.

—o—

CLOUDS
Sue Wilson, 6th

The clouds float around like birds in flight,
A cumulus cloud is a beautiful sight,
They glide past like cotton on high,
Though sometimes I wonder why.

—o—

GOD
Sue Wilson, 6th

God is wonderful
God is love,
We follow him,
From above.
I have faith in Him,
He guides me through the stormy night,
And when the way is dim,
I'll trust him to guide me right.

New Association Ruling

Plumbing Contractors Start Drive For Membership on Expanded Basis

The hardest hitting Membership Drive in its history is now being conducted by the Associated Plumbing Contractors of California, according to Henry Berger of San Jose, membership committee chairman. The drive will continue through the month of March.

Sparkplug of the current drive was the passing of a resolution at the last state convention held in Los Angeles which called for a broadening of membership categories. It was decided at the convention to invite and welcome to membership all contractors who are engaged in the installation, maintenance or repair of plumbing, heating, cooling or piping.

Prior to passage of this resolution, membership in the Association was limited to those contractors holding a C-36 State License, permitting them to operate as plumbing contractors. Shortly after the convention the membership committee broadened membership eligibility to include contractors holding the following licenses; C-4, Boilers, Hot Water Heating, Steam Fitting; C-20, Warm Air Heating, Ventilating, Air Conditioning; C-34 Pipelines; C-36, Plumbing; C-38, Refrigeration; C-42, Sewer, Sewage Disposal, Drain, Cement Pipe Laying; C-43, Sheet Metal; C-53 Swimming Pools.

Berger said that an increased membership including license holders in all of the above categories would greatly strengthen the State Association and enable it to be of even greater service to its members and the public.

Many of the firms in categories heretofore not included in Association Membership have not enjoyed the benefits of trade association membership within their own fields and their inclusion now would represent a more unified course of action for the plumbing, heating and air conditioning fields.

Reports from the Associated Plumbing Contractors of Santa Clara County indicate a 22 per cent increase in membership since the State Association Convention, including new members who were previously not eligible. The Santa Clara County Association are contemplating changing their name to Association of Plumbing, Piping and Air Conditioning Contractors of Santa Clara County.

One of the most important responsibilities of the Associated Plumbing Contractors is the maintaining of the high standards of the industry.

Roland Hampton, president of the Santa Clara Association, says, "All plumbing comes under the jurisdiction of the Health & Sanitation Departments, how better can we protect the public than by obtaining the cooperation of other industries".

QUALITY CARPET
At The Smallest Price Possible . . .Try Us . . .
Bigelow—Mohawk—Firth
NOTHING DOWN
36 MONTHS TO PAY
THE HOUSE OF CARPETS-FURNITURE
388 E. Campbell Ave.
FR 8-3433

TOOL SHED RENTALS
Open for Business
We Rent 'most Everything!
OPEN 7:30 to 5:30 INCLUDING SUNDAYS
532 So. Winchester Rd. FR 8-4921

JAMES NURSERY
Specializing in Azaleas, Camellias, Rhododendrons
San Jose-Los Gatos Road at Union
CAMELLIAS and AZALEAS Are Blooming
SELECT YOUR PLANTS WHILE THEY ARE IN FLOWER
CAMELLIAS 2-year plants $1.39 AZALEAS 2-year plants $1.50
ROSE BUSHES—No. 1½ grade 79c, 3 for $2.00
FRUIT TREES—Peaches, Almonds, Apricots, etc. $1.39
BEGONIA TUBERS—New rose form variety 10 for $1.00
GLADIOLUS BULBS—Large flower 40 for $1.00
DAHLIA TUBERS—Large decorative, poms 4 for $1.00
Open Every Day but Thursday
ORDER FROM ESsex 7-6881
CONSOLIDATED CHARGE FIRST NATIONAL PLAN

FASHION'S NEWEST
THE
CAMEO-CUT
Complete PERMANENTS $8.95 up
No Appointments Necessary—5 Operators to serve you
HOLIDAY BEAUTY CENTER
1324 Saratoga Ave. In the Holiday
CH 3-1366 Shopping Center

Fabbri's Nursery
LAWN MOWERS SHARPENED
108 S. S.J.-L.G. ROAD
Campbell
ES 7-0562

"Stark Brothers"
FREE
Nursery Stock
During January and February
Every 5 Fruit Trees Bought
GET ONE FREE!
D. B. SEALE
Authorized Salesman
CH 3-3168
or Gen'l. Delivery, Los Gatos

NOW OPEN FOR BUSINESS
GEORGE'S SHOE STORE
• WEATHERBIRD SHOES for Boys and Girls
• VELVET STEP for Women
• CITY CLUB for Men
Ladies and Girls Flats and Casuals
Men's and Boys' Dress Shoes and Work Shoes
"SPECIALIZING IN CINDERELLA HEELS"
OPEN 9:00 TILL 9:00
GEORGE'S SHOE STORE
EXPERT SHOE REPAIRING
IN THE GIANT SHOPPING CENTER
1581 Meridian Road San Jose, Calif.

Dry Cleaning
The Nationally Advertised Sanitone Process
THOROUGH — QUICK — CONVENIENT
SPECIAL
PLAIN SKIRTS 55¢
MARCH 19 THROUGH MARCH 25
ASK ABOUT OUR
FREE PLAYING CARDS
First in Dry Cleaning — Approved Sanitone Service
CAMBRIAN PLAZA DRY CLEANERS
and Shirt Laundry
ESsex 7-0412 14414 Union Ave.

APPLICATIONS ARE BEING TAKEN NOW FOR FULL-TIME POSITIONS WITH
SAFEWAY STORES
• WE ARE EXPANDING and have full-time job openings in San Jose, Santa Clara and Los Gatos.
• MEN and WOMEN will be considered for CHECKER and STORE CLERK positions.
• STARTING SALARY $77.00-$93.00 per 5-day week ($333 to $403 monthly).
• EXCELLENT OPPORTUNITIES for MEN to advance to supervisory positions paying up to $14,000.00 per year.
• FULLY PAID medical insurance, life insurance, pension plan; liberal vacations.
• Preferred Qualifications: high school graduate, good at figures, pleasing personality, good health, acceptable for bond and 20 to 35.
APPLY DAILY
MON. - FRI., 9:00 A.M. to 4:30 p.m.
SPECIAL INTERVIEWS
SAT., MARCH 21—9:00 A.M. to NOON
SAFEWAY
Wndow "S"
CALIFORNIA DEPT. OF EMPLOYMENT
1353 The Alameda
San Jose

SUND TV OF LOS GATOS RCA VICTOR'S EXCLUSIVE DEALER IN THE WEST VALLEY
You Don't Know How Fine TV Can Be... until you've seen RCA VICTOR
THE ACHIEVEMENT SERIES FOR 1959
THE RCA VICTOR HILLSDALE
21" Picture Tube, Overall Diagonal
• 262 square-inch picture
• Stay-set Volume Control
• Balanced fidelity FM sound
• Transformer powered chassis
• Four beautiful finishes
Model 21T937
Only $339.95

Model 21T937
Model 21T915
UNUSUALLY LARGE TRADE-IN ALLOWANCE
Visit Our HI-FI STUDIO
Hear New STEREOPHONIC SOUND
THE BARTON
Big Value in Table TV. 262 sq. in. picture.
• Improved fringe area reception
• 10% brighter, sharper picture
• Balanced fidelity FM sound
• Transformer-powered chassis
• Tube saving power surge resistor
• Pull push on-off control
• Stay set volume control
NOW PRICED AT $229.95
RCA VICTOR BIG SCREEN COLOR
Prices Start at $495
OPEN THURSDAY and FRIDAY
NITES TILL 9 P.M.
Convenient Parking
MEMBER GUARANTEED SERVICE
SUND TELEVISION & RADIO CO.
128 EAST MAIN ST. LOS GATOS
ELgato 4-4910
Next to Town Hall

Simplify Shopping and Saving....with
WANT ADS

33—Instruction

vak Reading Improvement Center, 110 E. San Salvador (SJ), CY 3-4686; CL 8-6517. Complete diagnostic & remedial services. Licensed teachers; reading specialists. Children, adolescents & adults. tf

38-Personals

OZIER'S FINE COSMETICS (Bristol Myers Products) Personally selected for a lovelier you. Try before you buy. Call ES 7-7708. 4-2

REDUCE AND ENJOY IT ON Stauffer's Magic Couch. No Down; Total price $149.50. Free Home Demonstration. Call Mrs. Baker, ES 7-4026 tf

SULLIVAN BEAUTY COLLEGE Positions waiting. Learn the beauty profession at 115 W. San Fernando, CY 5-9516. TF

MORE CLASSIFIED ADS

39-Pets, Animals, Birds

REGISTERED, male Beagle Hound, housebroken, good w/ children, good hunter, 1½ yrs. old, has shots. FR 8-5239. 3-26

SMALL Fox Terrier type puppies, $15. EL 4-9539. 4-2

Convalescent Homes

FRASIER REST HOME FIREPROOF, NEWLY BUILT. Near town, Accommodations for 14. CY 4-6905. 4-9

JONES LICENSED REST HOME SPACE AVAILABLE FOR 2 Ladies. Satisfaction guaranteed. CY 2-5068. 4-16

NEW HOME
PROFESSIONAL nursing care. Home atmosphere, good food, state licensed, new equipment ES 7-1183. 4-16

VACANCY for elderly lady in licensed home. AN 9-5159 4-2

CONVALESCENT AND AMBULATORY. Jorgenson Nursing Home. CY 4-8924 4-16

(More Classified Ads on page 12)

Thrifty Buys

2 lines, 2 weeks, $1.00
Thrifty buys are non-commercial ads.
Total price of all items in each ad $15.00 or less

FOR SALE: LARGE DOG House; also furniture. Ph. AL 2-0593 3-26

PRESSURE COOKER WITH Fruit jars. Fur jacket size 12. $15. CH 8-4301. 3-26

GAS STOVE, 54" WIDE, Trash burner, table top $15. CY 5-6494. 4-2

LEGAL NOTICE

NOTICE OF SPECIAL ELECTION TO BE HELD WITHIN CERTAIN TERRITORY DESIGNATED AS PAYNE NO. 4 FOR THE PURPOSE OF SUBMITTING TO THE ELECTORS RESIDING THEREIN THE QUESTION WHETHER OR NOT SAID TERRITORY SO DESIGNATED SHALL BE ANNEXED TO AND INCORPORATED WITHIN THE CITY OF SAN JOSE.

NOTICE IS HEREBY GIVEN that, in pursuance of the provisions of Ordinance No. 6849 of the City of San Jose, adopted by the Council of the City of San Jose on the 19th day of January, 1959, and pursuant to the provisions of the Annexation Act of 1913 of the State of California, a special election has been called, and will be held on the 24th day of March, 1959, in the territory hereinafter described, for the purpose of submitting to the electors residing in said territory the question whether said territory shall be annexed to and incorporated within the City of San Jose;

That the aforesaid territory within which said special election shall be held and which it is proposed be annexed to and incorporated within the City of San Jose is all that territory situate in the County of Santa Clara, State of California, more particularly bounded and described as follows:

PAYNE NO. 4

Beginning at the point of intersection of the Easterly prolongation of a Northerly line of that certain 4.766 acre parcel of land described in the deed from Eva Galgiana and E. R. Galgiana, her husband, to Arthur Silacci and Eunice Silacci, his wife, dated April 24, 19[illegible]6, and recorded April 26, 19[illegible]6 in the Office of the County Recorder of Santa Clara County, California, in Book [illegible]8 of Official Records, at page 51, records of Santa Clara County, with the center line of San Tomas Aquino Road; thence Westerly along said Easterly prolongation of said Northerly line of said 4.766 acre parcel to the Westerly line of said San Tomas Aquino Road; thence along the boundary of said 4.766 acre parcel with the following courses and distances, S 89° 14' 35" W 150.0 feet, N 0° 45' 25" W 160.0 feet; and N 48° 21' 40" W 110.02 feet to the most Northerly corner of said 4.766 acre parcel; said most Northerly corner of said 4.766 acre parcel being in the Southeasterly line of that certain 27.86 acre parcel of land described in the deed from Laura E. Fellows, a widow, to William L. Gerrans and Vivian M. Gerrans, his wife, dated March 22, 1946, and recorded March 29, 1946, in the aforesaid Office of the County Recorder of Santa Clara County, in Book 1343 of Official Records, at page 214, records of Santa Clara County; thence leaving said 4.766 acre parcel with the following courses and distances N 71° 40' 20" W 146.49 feet, N 24° 09' 50" E 54.23 feet, N 49° 27' 10" W 130.0 feet to a point; thence curving to the left from a tangent which bears S 40° 32' 50" W, with a radius of 373.93 feet, through an angle of 34° 04' 30", for a distance of 222.387 feet to a point; thence S 88° 47' 15" W 263.36 feet, N 1° 12' 45" W 30.09 feet, N 88° 47' 15" W 165.0 feet, N 1° 12' 45" W 46.0 feet, N 12° 07' E 53.94 feet, N 47° 27' 55" W 335.83 feet, N 42° 32' 05" E 25.0 feet, N 47° 27' 55" W 401.04 feet, N 42° 32' 05" E 7.50 feet, N47°27' 55" W 130.0 feet, N 42° 32' 05" E 97.50 feet, S 47° 27' 55" E 38.2 feet, and N 42° 32' 05" E. 130.0 feet to a point in the Southwesterly line of Colombo Gardens, a map of which is recorded in the aforesaid Office of the County Recorder of Santa Clara County, in Book 24 of Maps, at pages 48-49, records of Santa Clara County; thence Northwesterly along the Southwesterly line of said Colombo Gardens to a point in said Southwesterly line of said Colombo Gardens which is Southeasterly 210 feet from the Southeasterly line of Saratoga Avenue, measured at right angles to said Southeasterly line of said Saratoga Avenue, said last mentioned point being in the City Limits line of the City of San Jose; thence continuing Northwesterly along the said Southwesterly line of said Colombo Gardens, said Southwesterly line of said Colombo Gardens being in the City Limits line of the City of San Jose, to the Southeasterly line of said Saratoga Avenue; thence continuing Northwesterly along the Northwesterly prolongation of said Southwesterly line of said Colombo Gardens, said prolongation being in the City Limits line of the City of San Jose, to the Northwesterly line of said Saratoga Avenue; thence Northeasterly along the said Northwesterly line of said Saratoga Avenue, said Northwesterly line of said Saratoga Avenue being in the City Limits line of the City of San Jose, to where said Northwesterly line of said Saratoga Avenue meets the Westerly prolongation of the center line of Payne Avenue, said center line of said Payne Avenue being Southerly 20 feet from the Northerly line of said Payne Avenue; thence Easterly along the said Westerly prolongation of the center line of said Payne Avenue and continuing Easterly along the said center line of said Payne Avenue, said prolongation and said center line of said Payne Avenue being in the City Limits line of the City of San Jose. to where said center line of said Payne Avenue meets the Northeasterly prolongation of a Southeasterly line of said Colombo Gardens; thence Southwesterly along the said Northeasterly prolongation of said Southeasterly line of said Colombo Gardens and continuing Southwesterly along said Southeasterly line of said Colombo Gardens, said prolongation and Southeasterly line of said Colombo Gardens being in the City Limits line of the City of San Jose, to where said Southeasterly line of said Colombo Gardens meets the most Southerly corner of Lot 8 of said Colombo Gardens; thence Northwesterly along the Southwesterly line of said Lot 8 to the most Westerly corner of said Lot 8 in the Southeasterly line of Southwood Drive, as said Southwood Drive is shown on said Colombo Gardens; thence Southwesterly along the said Southeasterly line of said Southwood Drive and continuing Southwesterly along the Southwesterly prolongation of said Southeasterly line of said Southwood Drive to where said prolongation meets the center line of Colombo Drive; thence Southeasterly along the said center line of said Colombo Drive, as shown on said Map of Colombo Gardens, to where said center line of said Colombo Drive meets the Northeasterly prolongation of the Southeasterly line of Lot 43 of said Colombo Gardens; thence Southwesterly along said Northeasterly prolongation of said Southeasterly line of said Lot 43 to the most Easterly corner of said Lot 43; thence continuing Southwesterly along the said Southeasterly line of said Lot 43 to the most Southerly corner of said Lot 43 in a Northeasterly line of said Colombo Gardens; thence Southeasterly along said Northeasterly line of said Colombo Gardens to the most Easterly corner of Lot 44 of said Colombo Gardens in a Southeasterly line of said Colombo Gardens; thence Southwesterly along the said Southeasterly line of said Colombo Gardens to the most Southerly corner of said Colombo Gardens, in the Northeasterly line of that certain 25.416 acre parcel of land described in the deed from Laura E. Fellows, a widow, to Leopoldo Chiechi and Teresa Chiechi, his wife, dated May 2, 1945, and recorded May 7, 1945, in the aforesaid Office of the County Recorder of Santa Clara County, in Book 1242 of Official Records, at page 483, records of Santa Clara County; thence Southeasterly along the said Northeasterly line of said 25.416 acre parcel to where said Northeasterly line of said 25.416 acre parcel meets the most Westerly corner of that certain 6.16 acre parcel of land described in the deed from Rex K. Fuller and Evabelle L. Fuller, his wife, to Peter T. Yerkovich, Jr., and Eva Yerkovich, his wife, dated July 16, 1948, and recorded July 16, 1948, in the aforesaid Office of the County Recorder of Santa Clara County, in Book 1648 of Official Records at page 78, records of Santa Clara County, said most westerly corner of said 6.16 acre parcel being in the City Limits line of the City of San Jose; thence Southeasterly along the Southwesterly line of said 6.16 acre parcel, said Southwesterly line of said 6.16 acre parcel being in the City Limits line of the City of San Jose, to the most Southerly corner of said 6.16 acre parcel, said most Southerly corner of said 6.16 acre parcel being also the most Westerly corner of that certain 2.76 acre parcel of land described as Parcel No. 1 in the deed from Pete T. Yerkovich, Jr., and Eva Yerkovich, his wife, to Ben J. Lamore and Della M. Lamore, husband and wife, as to an undivided one-half interest, and Martin N. Miljarak and Nellie Miljarak, husband and wife, as to an undivided one-half interest, dated November 30, 1950 and recorded November 30 1950 in the aforesaid Office of the County Recorder of Santa Clara County, California, in Book 2105 of Official Records, at page 556, records of Santa Clara County; thence continuing Southeasterly along the Southwesterly line of said 2.76 acre parcel, said Southwesterly line of said 2.76 acre parcel being in the City Limits line of the City of San Jose, to the most Southerly Southeast corner of said 2.76 acre parcel; thence N 42° 37' E 375.68 feet along a Southeasterly line of said 2.76 acre parcel, said Southeasterly line of said 2.76 acre parcel being in the City Limits line of the City of San Jose, to a point; thence S 47° 25' E 390.82 feet, said course being in the City Limits line of the City of San Jose, to the most Easterly Southeast corner of said 2.76 acre parcel; thence N 42° 37' E 111.02 feet along a Southeasterly line of said 2.76 acre parcel, said Southeasterly line of said 2.76 acre parcel being in the City Limits line of the City of San Jose, to where said Southeasterly line of said 2.76 acre parcel meets the Southwesterly line of that certain 5.585 acre parcel of land described as Parcel No. 3 in the last above mentioned deed recorded in the aforesaid Office of the County Recorder of Santa Clara County in Book 2105 of Official Records, at page 556, records of Santa Clara County; thence Southeasterly along the said Southwesterly line of said 5.585 acre parcel and continuing along the Southeasterly prolongation of the said Southwesterly line of said 5.585 acre parcel, said Southwesterly line of said 5.585 acre parcel and the Southeasterly prolongation thereof being in the City Limits line of the City of San Jose, to the center line of San Tomas Aquino Road; thence Southerly along the said center line of said San Tomas Aquino Road to the point of beginning.

That the name by which said territory shall be indicated upon the election ballots which shall be used at said special election is and shall be "Payne No. 4".

That upon the ballots to be used at said special election, in addition to other matter required by law, there shall be printed the words: "Shall Payne No. 4 Be Annexed to the City of San Jose?" Opposite these words shall be printed: "Yes" and "No", with a voting square to the right of each of the last mentioned two words. Electors residing in the aforesaid territory are hereby instructed to vote upon the above mentioned question by stamping a cross (X) in the voting square after the printed word "Yes", or by stamping a cross (X) in the voting square after the printed word "No". If an elector stamp a cross (X) in the voting square after the printed word "Yes" his vote shall be counted in favor of the annexation of the aforesaid territory to the City of San Jose; and if an elector shall stamp a cross (X) in the voting square after the printed word "No" his vote shall be counted against such annexation. All marks except the cross (X) are forbidden, and all other distinguishing marks or erasures are forbidden and if made shall make the ballot void. If any elector should wrongfully stamp, tear or deface his ballot, he should return it to the inspector of the election and obtain another ballot.

For the purpose of said special election there has been established in the aforesaid territory one voting precinct which is hereby denominated "Payne No. 4 Annexation Election Precinct" and which includes all of the above described territory which it is proposed be annexed to and incorporated within the City of San Jose. The polling place for said one precinct will be in the house at 11548 Southwood Drive, Santa Clara County, California. Said house being the residence of Rose Neele. The polls for said election shall be opened at 7:00 o'clock A.M. of the day of said election to wit: March 24, 1959 and shall be kept open until 7:00 o'clock P.M. of the same day at which latter time the said polls shall be closed, except as provided in Section 5734 of the election laws of the State of California.

In all particulars not herein recited or mentioned the ballots used, the opening and closing of the polls, and the conduct of the election in the aforesaid territory shall be in conformity with the provisions of the Annexation Act of 1913 of the State of California, and except as otherwise provided in said Annexation Act of 1913 shall also conform as nearly as possible with the provisions of the Elections Code of the State of California concerning general elections.

Signed and dated at the office of the City Clerk of the City of San Jose this 13th day of February, 1959.

COUNCIL OF THE CITY OF SAN JOSE, a municipal corporation of the State of California.
By FRANCIS L. GREINER, City Clerk of the City of San Jose and ex-officio Clerk of the Council of the City of San Jose.
Pub. Feb. 26, Mar. 5,12 and 19, 1959

LEGAL NOTICE

No. 9769
CERTIFICATE OF INDIVIDUAL DOING BUSINESS UNDER FICTITIOUS NAME

KNOW ALL MEN BY THESE PRESENTS:

I, the undersigned, Milton B. Parker, do hereby certify:

That my name in full is Milton Benjamin Parker and that my place of residence is 905 Munro Ave., Campbell, Calif.

That I am transacting business in the State of California under the fictitious name of FLUORESCENT PRODUCTS LTD.;

that I am the sole owner and proprietor of said business: that my principal place of business under said name is situated at 905 Munro Ave. Campbell, Calif.

IN WITNESS WHEREOF I have hereunto set my hand this 19th day of February, 1959.

MILTON B. PARKER

STATE OF CALIFORNIA..)
)ss
County of Santa Clara)

On this 19th day of February in the year one thousand nine hundred and fifty nine, before me, CLARENCE F. WEINZERL, a Notary Public in and for the County of Santa Clara, State of California, duly commissioned and sworn, personally appeared MILTON B. PARKER, known to me to be the person whose name is subscribed to the within instrument, and acknowledged to me that he executed the same.

IN WITNESS WHEREOF I have hereunto set my hand and affixed my official seal in the County of Santa Clara in the day and year in this certificate first above written.

CLARENCE WEINZERL
Notary Public in and for the County of Santa Clara, State of California.
My Commission Expires Aug. 3, 1960.
(Seal)

Pub. Feb. 26, Mar. 5, 12and 19, 1959

LEGAL NOTICE

CERTIFICATE OF FICTITIOUS NAME
No: 9785

KNOW ALL MEN BY THESE PRESENTS:

That the undersigned does hereby certify:

That A. M. STEPHENSON, an individual is the sole owner of the fictitious name of:

S. W. STEPHENSON CO.

That the name and residence address of the person interested in said fictitious name is as follows:

A. M. STEPHENSON. 1159 Fewtrell Drive, Campbell, California.

IN WITNESS WHEREOF, the undersigned has hereunto set her hand this 24th day of February, 1959.

A. M. STEPHENSON

STATE OF CALIFORNIA)
)ss.
COUNTY OF SANTA CLARA)

On this 24th day of February, in the year one thousand nine hundred and fifty-nine before me, HELEN M. SORENSEN, a Notary Public in and for the County of Santa Clara, State of California, residing therein, duly commissioned and sworn, personally appeared A. M. Stephenson, known to me to be the person whose name is subscribed to the within instrument, and acknowledged to me that she executed the same.

IN WITNESS WHEREOF I have hereunto set my hand and affixed my official seal in the County of Santa Clara, the day and year in this certificate first above written.

HELEN M. SORENSEN
(SEAL)
Notary Public in and for the County of Santa Clara, State of California.
My Commission Expires January 30, 1962.

Pub. Mar. 5, 12, 19 and 26, 1959

LEGAL NOTICE

GOVERNING BOARD MEMBER ELECTION

One (1) member to Campbell Union High School District
Two (2) members to Cambrian School District
Two (2) members to Campbell Union School District
Two (2) members to Luther Burbank School District
Two (2) members to Moreland School District
Two (2) members to Union School District

NOTICE IS HEREBY GIVEN TO THE ELECTORS OF THE ABOVE SCHOOL DISTRICTS OF THE County of Santa Clara, State of California, that the Annual Election for members of the Governing Boards of the above named school districts will be held on the THIRD TUESDAY in May; viz, MAY 19, 1959.

NOTICE IS FURTHER GIVEN HEREBY that the county-wide election for two members of the County Board of Education has been consolidated with said Governing Board Member Election and will be conducted at the same time and at the same polling places within the above districts. One member to be elected to said COUNTY BOARD OF EDUCATION must be a resident of Trustee Area No. 3 and one member to be elected to said COUNTY BOARD OF EDUCATION must be a resident of Trustee Area No. 6.

The polls will be located and kept open during the hours indicated as follows:

Cambrian School District—Polls open from 7:00 a.m. to 7:00 p.m.
Polling Places—Special Election Precinct No. 1--Cambrian School (Home Economics Room), 481 East Casey Road, Campbell, California. Special Election Precinct No. 2--Frank L. Steindorf School (Speech Room), 13901 Ross Avenue, San Jose 24, California.

Campbell Union School District--Polls open from 7:00 a.m. to 7:00 p.m.
Polling Places--Special Election Precinct No. 1--Cypress School, 403 South Cypress Avenue, San Jose, California. Special Election Pricinct No. 2--Monroe School, 1055 South Monroe, San Jose, California. Special Election Precinct No. 3--Blackford School, 1970 Willow Street, San Jose, California. Special Election Precinct No. 4--Campbell Grammar School, 51 East Campbell Avenue, Campbell, California. Special Election Precinct No. 5--San Tomas School, 1100 Hacienda, Campbell, California. Special Election Precinct No. 6--Quito School, 500 Quito Road, Campbell, California.

Luther Burbank School District--Polls open from 8:00 a.m. to 7:00 p.m.
Polling Place--Special Election Precinct No. 1--Luther Burbank School, 1835 West San Carlos Street, San Jose, California.

Moreland School District--Polls open from 7:00 a.m. to 7:00 p.m.
Polling Places--Special Election Precinct No. 1--Moreland School, 4335 Payne Avenue,San Jose, California. Special Election Precinct No. 2--El Quito Park School, 18720 Bucknall Road, Saratoga, California.

Union School District--Polls open from 7:00 a.m. to 7:00 p.m.
Polling Places--Special Election Precinct No. 1--Union Elementary School, 2130 Los Gatos-Almaden Road, San Jose 24, California. Special Election Precinct No. 2--Parker Elementary School. 14705 Union Avenue, San Jose 24, California. Special Election Precinct No. 3--Lone Hill Elementary School, 4949 Harwood Road, San Jose 24, California.

Forms for the Declaration of Candidacy for either the Governing Board Member Election or the County Board of Education Election, or both, may be obtained at the Office of the County Superintendent of Schools, 2320 Moorpark Avenue, San Jose 28, California.

The last day for filing Declarations of Candidacy is Friday, April 17, 1959.

Applications for Absentee Ballots may be obtained during the period of March 20, 1959, to May 14, 1959, inclusive, by contacting the Office of the County Superintendent of Schools at 2320 Moorpark Avenue, San Jose 28, California.

Deadline for the receipt of absentee ballots is May 28, 1959.

The election returns for both the Governing Board Member Election and the County Board of Education Election will be canvassed at 10:00 o'clock a.m., on Friday, May 29, 1959, by the County Superintendent of Schools at 2320 Moorpark Avenue, San Jose 28, California.

C. R. TIMPANY
SUPERINTENDENT OF SCHOOLS OF SANTA CLARA COUNTY, STATE OF CALIFORNIA.
By:
O. D. Russell
Deputy Superintendent and Business Manager

DATED: February 25, 1959
Pub. Mar 5, 12 and 19, 1959

LEGAL NOTICE

NOTICE OF TRUSTEES'S SALE

On Tuesday, the 24th day of March, 1959, at 10:05 A.M. on the front steps of the County Court House, in the City of San Jose, County of Santa Clara, State of California, VALLEY TITLE COMPANY OF SANTA CLARA COUNTY, a corporation, Trustee, will sell at public auction to the highest bidder for cash, in lawful money of the United States, the following described real property situate in the County of Santa Clara, State of California, described as follows:

ALL OF LOT 26 as shown upon that certain Map entitled, "Tract No. 1765 Arroyo Gardens", which Map was filed for record in the office of the Recorder of the County of Santa Clara, State of California, on September 25, 1956 in Book 71 of Maps, at page 53.

EXCEPTING THEREFROM the underground water as granted in the Deed from California Pacific Title Insurance Company, a corporation, to San Jose Water Works, a California corporation, dated September 28, 1956 and recorded September 28, 1956 in Book 3618 of Official Records, page 68.

Said Sale will be made to satisfy the obligations secured by and pursuant to the power of sale conferred in that certain Deed of Trust executed by JAMES E. GILMER and BERNICE A. GILMER, his wife, as TRUSTORS to VALLEY TITLE COMPANY OF SANTA CLARA COUNTY, a corporation, as TRUSTEE, for LAMBERT HAZELAAR and E. BARBARA HAZELAAR, his wife as Joint Tenants, as BENEFICIARIES, dated May 5, 1958 and recorded May 7, 1958 in Book 4069 of Official Records, page 127, Records of Santa Clara County, California.

Notice of breach of said obligations and election to sell real property was recorded in the office of the Recorder, said County and State, on November 17, 1958 in Book 4232 of Official Records, at page 565.

This Notice is given in compliance with the written application made to the Trustee by said Beneficiaries.

Dated February 24, 1959

VALLEY TITLE COMPANY OF SANTA CLARA COUNTY
a corporation
By DON HANCOCK
Vice-President

Pub. Feb. 26, Mar. 5, 12 and 19 1959

LEGAL NOTICE

ORDINANCE
NO. NS-1200.10xx.39

AN ORDINANCE OF THE COUNTY OF SANTA CLARA, STATE OF CALIFORNIA, REPEALING A PORTION OF ORDINANCE NO. NS-1200.10xx OF THE COUNTY OF SANTA CLARA

The Board of Supervisors of the County of Santa Clara, State of California, does ordain as follows:

SECTION 1.

So much of Ordinance No. NS-1200.10xx of the County of Santa Clara, State of California, as establishes A-1 District as the zoning regulation for property described in Exhibit "A" attached hereto, and made a part hereof by reference, is hereby repealed.

SECTION 2.

"A" District is hereby adopted as the zoning regulation for property described in Exhibit "A" attached hereto, and Ordinance NS-9.104 is hereby repealed, and so much of Ordinance NS-9.63 as affects said property is hereby repealed.

SECTION 3

This Ordinance shall take effect and be in full force on and after thirty (30) days from the date of its passage hereof, and before the expiration of fifteen (15) days from the date of its passage, it shall be published once with the names of the members of the Board of Supervisors voting for and against the same, said publication to be made in a newspaper of general circulation published in the County of Santa Clara.

PASSED AND ADOPTED by the Board of Supervisors of the County of Santa Clara, State of California, this 16th day of March, 1959, by the following vote:

AYES: Supervisors, Della Maggiore, Hubbard, Levin, Slaght, Weichert
NOES: Supervisors, None
ABSENT: Supervisors, None

WESLEY L. HUBBARD
Chairman

ATTEST: RICHARD OLSON,
Clerk of the Board of Supervisors

SEAL

171.67.39 PC/Ethel E. Lester
Btw Monterey Rd & SPRR at Coyote

EXHIBIT "A"

Beginning at the point of intersection of the present southwesterly line of the Monterey Road, as widened, with the southeasterly line of that certain 0.11 acre tract of land conveyed by Burwell B. Johnson, et ux. to O. S. Crenshaw by Deed dated March 16, 1933 and recorded April 19, 1933 in Book 650 of Official Records, page 76, Records of Santa Clara County; thence along the southwesterly line of Monterey Road, N. 41° 45' 30" W. 3.045 chs. to the point of intersection of said line with the southwesterly line of the Monterey Road as the same existed prior to March 5, 1940; thence continuing along the southwesterly line of Monterey Road as the same existed prior to March 5, 1940 and easterly line of that certain 1.10 acre tract of land conveyed by Laura E. Straub et al, to O. S. Crenshaw, by Deed dated June 19, 1925 and recorded July 9, 1925 in Vol. 167 of Official Records, page 557, Santa Clara County Records, N. 56° 06' W. 0.92 chs. N. 60° 36' W. 0.83 chs. and N. 62° 10' W. 0.015 chs. to the southeasterly corner of the 0.079 acre parcel of land conveyed to O. S. Crenshaw et ux, to B. B. Johnson by Deed dated March 28, 1932 and recorded May 3, 1933 in Book 652 of Official Records, page 116, Santa Clara County Records; thence S. 44° 27' W. 1.464 chs. to a point on the easterly line of the lands and right of way of the Southern Pacific Railroad Company; thence along the line of said Railroad S. 42° 52' E. 4.625 chs. to the most southerly corner of lands so conveyed by Johnson to Crenshaw, hereinabove referred to; thence N. 48° 42' E. 1.837 chs. to the point of beginning, being a part of the Rancho del Refugio de la Laguna Seca.

Pub. Mar. 19, 1959

LEGAL NOTICE

NOTICE TO CONTRACTORS

NOTICE IS HEREBY GIVEN THAT

1. The Moreland School District will receive bids for the Amber Drive School to be located on the Southeast corner of Amber Drive and Phelps Ave. in the City of San Jose, Santa Clara County, California.

2. Each bid to be in accordance with the plans and specifications now on file at the office of Donald F. Haines, & Assiciates, 86 Third Street, San Francisco, California, where same may be examined and copies obtained upon a deposit of Twenty-Five Dollars ($25.00 per set.

3. Each bid shall be made on a form to be obtained at the office of Donald F. Haines, & Associates, 86 Third Street, San Francisco., California, and must be accompanied by a certified or cashier's check or a Bid Bond of 10% of the amount bid made payable to the order of the Board of Trustees of the Moreland School District. Bids shall be sealed and filed with the Clerk of the Board on or before 8:00 P.M. on March 31, 1959 and will be opened in public at or about 8:00 P.M. of that day at the Elvira Castro School on StudentLane off Cambell Ave. between Saratoga Ave. & San Tomas Rd.

4. The above mentioned check or bond shall be given as a guarantee that the bidder will enter into a contract if awarded the work, and will be declared forfeited if the successful bidder refuses to enter into said contract after being requested to do so by the Board of Trustees of the Moreland School District.

5. Successful bidder will be required to furnish a Labor and Materials Bond in an amount equal to fifty percent (50%) of the Contract price and a Faithful Performance Bond in the amount equal to one hundred percent (100%) of the Contract price, said bonds to be secured from a Surety Company satisfactory to the Board of Trustees of the Moreland School District.

6. Workmen employed on said work must be paid in accordance with the latest prevailing scale of wakes adopted by the Board of Supervisors of Santa Clara County, examples as follows:

Carpenters,

Journeymen	3.375	per hr.
Cement Finishers	3.37	per hr
Electrical workers	4.16	per hr
Glaziers	3.32	per hr.
Plasterers	3.58	per hr.
Plumbers	3.85	per hr.

Ordinary overtime, one and one-half times the above rate legal holidays, Saturdays and Sundays where crafts work a five-day week and/or where schedule of crafts so provide overtime shall be paid at the rate of double time except where otherwise provided. Double payment for holidays and overtime shall be in accordance with rates fixed by schedule adopted by the Board of Supervisors of Santa Clara County to which reference is hereby made for any rate of payment not herein specified.

It shall be mandatory upon the Contractor to whom the contract is awarded and upon any subcontractor under him to pay not less than the said specified rates to all laborers, workmen, and mechanics employed by them in the execution of the Contract.

7. The Board of Trustees of the Moreland School District reserves the right to reject any and all bids and/or waive any irregularity in any bid received otherwise required by law. No bidder may withdraw his bid for a period of thirty (30) days after the date set for the opening thereof.

BOARD OF TRUSTEES OF THE MORELAND SCHOOL DISTRICT, SANTA CLARA COUNTY, CALIFORNIA.
By EUGENE RIORDAN

Pub. Mar. 12, 19 and 26, 1959.

The Bear Flag of the Republic of California was adopted as the State flag Feb. 3, 1911.

—o—

About 60 percent of regular coffee bought by U.S. housewives is in cans; about 40 per cent in bag packs.

LEGAL NOTICE

CAMPBELL UNION SCHOOL DISTRICT
Campbell, California
NOTICE TO CONTRACTORS

The Board of Trustees of the Campbell Union School District of Santa Clara County, State of California, invites and will receive sealed proposals up until 4:00 P.M., April 2, 1959, at the office of the said Board at 155 North Third Street, Campbell, California, at which time and place said bids will be opened and read in public, for furnishing all labor and materials for construction of:

Additions to Cypress Elementary School at 403 South Cypress Avenue, San Jose, California, consisting of 3 portable Classrooms, one permanent Classroom and appurtenant facilities including site work.

Work must be done in strict accordance with plans and specifications prepared by and obtainable at the Office of the Architects, Higgins and Root, A.I.A., 220 Meridian Road at Park Avenue, San Jose 26, California.

A deposit of $25.00 per set will be required of all contractors receiving plans, said deposit to be returned by the Architect when plans and specifications are returned in good condition.

All bids are to be made out on forms furnished by the Architect. No bidder may withdraw his bid for a period of thirty (30) days after the time set for the opening thereof.

The Board of Trustees reserves the right to reject any or all bids, and any or all alternates of such bids, and to waive any informality in any bid received.

Cashier's or certified check or bidder's bond in the amount of ten (10%) of the bid shall accompany the proposal, drawn to the order of the Campbell Union School District as a guarantee that the Bidder will, after being notified of the acceptance of his bid, enter into a contract with the Board of Trustees in accordance therewith.

The successful bidder will be required to furnish a bond for faithful performance in the amount of 100% of the contract price, and a bond for material and labor in the amount of 100% of the contract price.

The work to be performed under this contract shall commence at once, and shall be substantially completed by August 15, 1959.

Time shall be the essence of this agreement. The substantial completeness of the work to be performed shall be within the determination of the supervising architect alone, and the paries signatory hereto agree that his determination shall be final.

Should said work not be completed within the time hereinabove stated there will be deducted from the final payment the sum of Twenty-five ($25.00) Dollars per day as liquidated damages, but not as a penalty, for each days delay after the expiration of such period until the final physical completion of the work and its delivery to said owner.

Workmen employed on said work must be paid in accordance with the prevailing scale of wages adopted by the Board of Supervisors of Santa Clara County, January 1, 1958, on file in the office thereof, example as follows:

Carpenters:

Journeymen	$3.225
Cement Finishers	3.22
Electrical Workers	4.03
Glaziers	3.09
Painters, 7 hr. day	3.20
Plasterers	3.58
Plumbers	3.60

Ordinary overtime, one and one-half times the above rate; legal holidays, Saturdays and Sundays where crafts work a five-day week and/or where schedule of crafts so provide overtime shall be paid at the rate of doubletime except for watchmen, guards, and flagmen. Double payment for holidays and overtime shall be in accordance with rates fixed by schedule adopted by the Board of Supervisors of Santa Clara County to which reference is hereby made for any rate of payment not herein specified.

It shall be mandatory upon the contractor to whom the contract is awarded and upon any subcontractor under him to pay not less than the said specified rates to all laborers, workmen and mechanics employed by them in the execution of the contract.

The Board of Trustees of the Campbell Union School District, Campbell, California.

WILLIAM C. HENLEY,
Secretary of Said Board

Pub. Mar. 12, 19, and 26, 1959

LEGAL NOTICE

Sale will be held under Sect 428 VC at 724 Shearton Dr., San Jose, at 9 a.m. April 1, 1959, to satisfy liens against Packard, eng. L214103, Ore. lic. 5E4852, at 244 S. Market, San Jose, and Stude, eng. H185430, lic. EFZ-206, at 14161 Almaden Rd., San Jose. At 9 a.m. April 4. 1959 to satisfy liens against Chev. eng JAD1099207, So. Car. lic. D1595-536, at 35 Chester Circle. Los Altos; Chev. eng. FAA372342. lic. GWJ300; Olds, eng 8C121-058, lic. DKK718, at 551 N. Mathilda, Sunnyvale; Ply. eng. N147928CAL replacing eng. P15153838, lic. AVM689 at 244 S. Market, San Jose.

Motor Service Assn., lien sales representatives, 724 Shearton Dr., San Jose.

Pub. Mar. 19, 1959

LEGAL NOTICE

NOTICE OF HEARING OF PETITION TO ANNEX CONTIGUOUS TERRITORY TO CAMPBELL LIGHTING DISTRICT OF SANTA CLARA COUNTY

NOTICE IS HEREBY GIVEN that the Board of Supervisors of the County of Santa Clara, State of California, did at a meeting of said Board held on the 16th day of March, 1959, pass a Resolution fixing time and place for hearing of the petition to annex contiguous territory to Campbell Lighting District of Santa Clara County, which District has been formed pursuant to California Streets and Highways Code, Division 14, Part 4, and which said Resolution did fix Monday, the 30th day of March, 1959, at the hour of 11:00 a.m. of that day, at the Chambers of said Board of Supervisors in the Civic Center Building, North First and Rosa Streets, in the City of San Jose, County of Santa Clara, State of California, as the time and place for hearing said petition.

And pursuant to the foregoing Resolution above described. NOTICE IS HEREBY GIVEN that Monday, the 30th day of March, 1959, at the hour of 11:00 o'clock A.M. of that day, at the Chambers of the Board of Supervisors in the Civic Center Building, North First and Rosa Streets, in the City of San Jose, County of Santa Clara, State of California, has been fixed as the time and place for hearing said petition.

The territory proposed to be annexed to said Lighting District is more particularly described in Exhibit "A" which is attached hereto and made a part hereof by reference.

BY ORDER OF THE BOARD OF SUPERVISORS.

Dated: March 16, 1959.

RICHARD OLSON,
Clerk of the Board of Supervisors of the County of Santa Clara, State of California

SEAL

EXHIBIT "A"

Beginning at the point of intersection of the center line of David Avenue with the northerly prolongation of the westerly line of Tract No. 998, Shady Acres, Unit No. 3, a map of which is recorded in Book 41 of Maps, page 11, Santa Clara County Records; thence southerly along said northerly prolongation and the westerly line of Tract No. 998, to the intersection thereof with a line parallel with and perpendicular distance 228 feet northerly from the center line of Hamilton Avenue, said parallel line being also a northerly boundary line of the Campbell Lighing District; thence westerly along said line parallel with the center line of Hamilton Avenue to the intersection thereof with the southerly prolongation of the easterly line of Tract No. 2059, a map of which is recorded in Book 92 of Maps, pages 46 and 47; thence northerly along said southerly prolongation and the easterly line of Tract No. 2059 to the northeasterly corner of said Tract No. 2059; thence continuing northerly along the northerly prolongation of said easterly line of Tract No. 2059 to the intersection thereof with the center line of David Avenue; thence easterly along said center line of David Avenue to the point of beginning.

(Monica Lane No. 1)

Pub. Mar. 19 and 26, 1959

LEGAL NOTICE

ORDINANCE NO 195

BEING AN ORDINANCE AMENDING SECTIONAL DISTRICT MAP NO. 27 OF THE ZONING MAP OF THE CITY OF CAMPBELL

The City Council of the City of Campbell does ordain as follows:

SECTION ONE. That Sectional District Map No. 27 of the Zoning Map of the City of Campbell, being part of Chapter 3, Article IX of the Campbell Municipal Code as referred to in the Appendix to said Code, together with amendments thereto, are hereby changed and amended by substituting new Sectional District Map No. 27, a copy of which said map is attached hereto and made a part hereof.

PASSED AND ADOPTED this 9th day of March, 1959, by the following roll call vote:

AYES: Councilmen: Chappell, Mayn, Rose, Weitzel, Fairchild
NOES: Councilmen: None
ABSENT: Councilmen: None.

APPROVED:
MYRON L. FAIRCHILD
Mayor

ATTEST:
DOROTHY TREVETHAN,
City Clerk

Pub. Mar. 19, 1959

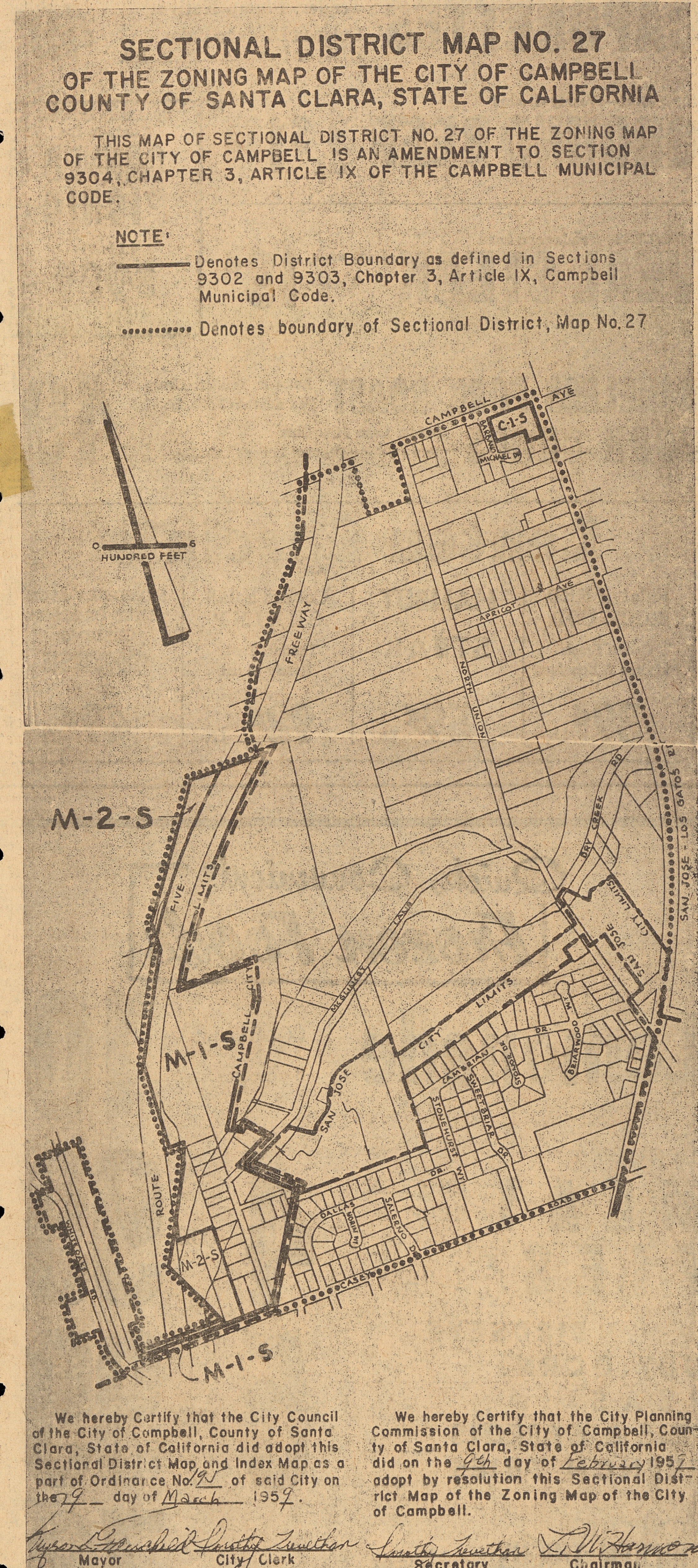

CERTIFICATE OF INDIVIDUAL DOING BUSINESS UNDER FICTITIOUS NAME

KNOW ALL MEN BY THESE PRESENTS:

I, the undersigned, do hereby certify:

That my name in full is Elizabeth Emmet Hampton and that my place of residence is 400 Whitehall Street, Campbell, California;

That I am transacting business in the State of California under the fictitious name and style of Wishing Well Realty Company; that I am the sole owner and proprietor of said business; that the place where said business is carried on and my principal place of business under said name is situated at 400 Whitehall, Campbell, California.

IN WITNESS WHEREOF I have hereunto set my hand this 9th day of March, 1959.

ELIZABETH E. HAMPTON

STATE OF CALIFORNIA,)
)ss.
County of Santa Clara)

On this 9th day of March in the year one thousand nine hundred and fifty-nine, before me, Edward H. Bealer, a Notary Public in and for said County of Santa Clara, State of California, residing therein, duly commissioned and sworn, personally appeared ELIZABETH E. HAMPTON, known to me to be the person whose name is subscribed to the within instrument, and acknowledged to me that she executed the same.

IN WITNESS WHEREOF I have hereunto set my hand and affixed my official seal in the said County of Santa Clara, the day and year in this certificate first above written.

EDWARD H. BEALER
Notary Public in and for the County of Santa Clara, State of California.
(SEAL)

Pub. Mar. 12, 19, 26 and Apr. 2, 1959

LEGAL NOTICE

NOTICE TO BIDDERS

The Board of Trustees of the Campbell Union School District will receive sealed bids up to and including 1:00 P.M. on March 27,1959 at the Administration Building, 155 North Third Street, Campbell, California for:

Standard Supplies for 1959 60

Specifications may be obtained at the Administration Building. Bids will be opened at or about 1:00 P.M. on March 27, 1959 at the Administration Building, 155 North Third Street, Campbell, California.

The Board of Trustees reserves the right to reject any and all bids and to waive any informality in any bid received.

Board of Trustees
CAMPBELL UNION SCHOOL DISTRICT
By: HOWARD E. GUILBERT
Clerk.

Pub. Mar. 12 and 19, 1959

There is a government protected sanctuary for ducks and gulls in the Presidio of San Francisco.

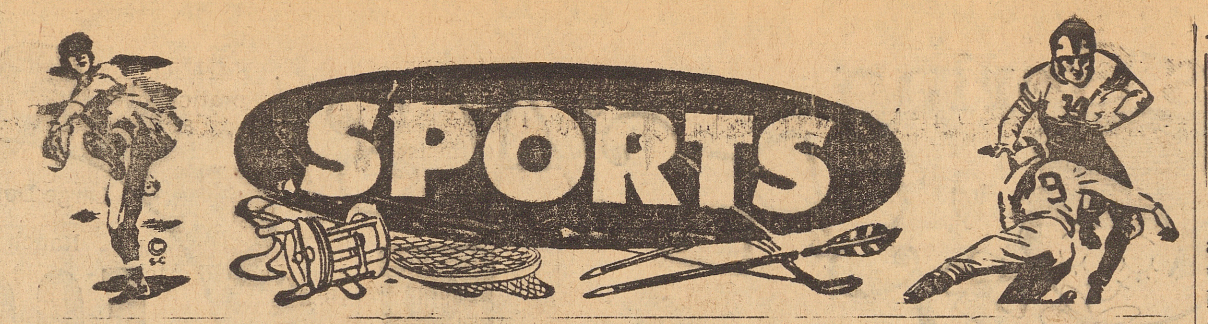

Camden High Bags Tournament Crown

Camden High's varsity basketball team proved their undefeated record for the season was no fluke last weekend by winning the coveted championship in the Peninsula Basketball Tournament held in the Stanford Pavilion.

In the finals on Saturday the classy Cougars downed Willow Glen 49 to 35. On Friday Camden took Palo Alto 47 to 33.

In other final games, Capuchino took third place with a 52-41 win over Palo Alto and Bishop O'Dowd downed Carlmont 61-52 for the consolation title.

Willow Glen won from Capuchino Friday 50-35, Carlmont won from Carmel 76-38 and O'Doud from San Jose, 53-47.

Camden's Mel Profit proved to be the tournament's unofficial outstanding player with Richard also among the top "10".

All the players in the tournament received individual trophies and champions collected an extra one. Coach Chuck Crampton (who goes to Foothill Junior College next year) also was awarded a trophy.

Profit was top scorer with 63 points, 37 coming via the free throw line. His backboard work was also outstanding and particularly impressive in the 'cliff-hanger' Carlmont game. He bagged 23 points against Willow Glen.

The Camden team put up a strong defense against Willow Glen holding the Rams to four points in the first quarter, and five in the third for a 34-19 lead going into the final frame.

The victory was Camden's 42nd straight and placed the Cougars almost on a par with McClymonds, the Berkeley Tournament of Champions winner last weekend as top team in Northern California.

Stockton to Hold Babe Ruth Series

A year after the arrival of major league baseball on the west coast, California will mark another sports "first" August 24-29, when the eighth annual Babe Ruth League World Series will be held at Stockton's Billy Hebert field.

Award of the 1959 series to Stockton was announced this week by the Babe Ruth League Board of Directors, after it studied proposals from half a dozen cities.

Eight regional champions representing the cream of more than 100,000 boys in the world's largest baseball program for 13-15 year-olds will seek the 1959 crown in the annual round of baseball excitement and sight-seeing tours.

With more than 1,200 leagues last year in its seventh season of operation, the Babe Ruth League program crowned champions in each of the United States, Hawaii, seven Canadian provinces and several European countries, California accounted for 114 of those circuits.

High School 'Nines' Vie in Tourney

Campbell, Camden and Los Gatos will be among the 11 San Jose area school who will vie in the first annual Santa Clara County Lions Clubs Invitational Baseball tournament to be played in San Jose March 23-25.

Finals will be played Wednesday night, March 25 at Municipal Stadium at 8 o'clock. Consolation finals will get underway at 5:30.

Opening round pairings find Ayer playing Los Gatos, Lick meeting Lincoln, Camden facing Fremont, Campbell crossing bats with Mountain View, and Buchser taking on Santa Clara. Hill, the host school, will meet the winner of the Santa Clara Buscher game.

Games will be played at Municipal Stadium and nearby Spartan Field starting at 10 a.m., 12:30 and 3 p.m.

LOW DOWN ON SPORTS

by Marvin Moore

West Regionals

California will go on to Louisville where they will play Cincinnati Friday night in the semi-finals of the National Championship. University of Louisville and West Virginia are the eastern half of the play-off.

California took Utah 71-53 Friday night and St. Mary's 66-46 Saturday night to earn the trip. The Saturday night game was Cal's 14th consecutive win and their 3rd try at the Western Regional under Pete Newell as Coach. Twice before they have been nosed out in the final.

St. Mary's

St. Mary's played a terrific game Friday night taking Idaho State 80-71. They lost out to California Saturday night, but it was no discredit to them going down to a terrific Cal. team. It was St. Mary's first time in NCAA play-offs and Jim Weaver has done a wonderful job when you consider the enrollment of St. Mary's is quite small.

Idaho State, in Rocky Mountain Conference took 3rd place by defeating Utah 71-65. This was considered something of an upset.

An interesting note — not a single player in California teams made the All-Coast team—yet they are on their way to Loisville.

Willie Mays

Willie Mays, great star who suffered a long gash on his right leg when he slid home and collided with Boston's catcher Sammy White, is well on his way to recovery .

—o—

Hehad a number of stitches which will be removed Wednesday and he should be able to play by Sunday. He won't be able to run for a while but he can get in there and pinch -hit.

The Giants real worry now is their pitching. It needs real improvement if they hope to take that pennant.

Hard Tops

Next Sunday March 22nd—weather permitting the Hard Tops will roll at the San Jose Speedway for the first race of NSCAR 1959 season.

Larry Rodriguez, local Campbell driver (car 22, case you forgot) is all set to go, and is ready to give all the drivers a run for their money this season.

TROUT FISHING
March Special
ALL TROUT
40c each
NO LICENSE NECESSARY
GENUINE ROCKY MT. RAINBOWS
Open Daily 9 a.m. to dark
* Rods and Bait Furnished Free
* Also Free are Entrance, Ample Parking, Modern Rest Rooms, Tables and B-BQ to Patrons.
* Ideal for Children's Parties or Groups of Any Kind.
* Pay only for Trout Caught.
FOR FURTHER INFORMATION
Call AN 9-1783
ALMADEN TROUT FARM
ALMADEN ROAD
Just Before Entering Almaden

Bahnsen and Olson Top Week's Bowling

Bahnsen and Olson took high series and second in high game while Gloria Olson of the team took high individual high series in Tuesday's play in the Saratoga Lanes Bee League.

With only four weeks to go Rachel's Dress Shop continued to lead the women's league by a wide margin. Rachel's have a 69-27 record to 55-41 for the second place Williams Painting.

Gloria Olson rolled 512 for high series with La Verne Ravenhorst of Rachel's rolling 493 for second place. Peg Doss of Empire Realty had a 191 for high game with Lee Fisher, of Curry Plumbing and Joyce Slama of Alken Construction rolling 183 for second honors.

Bahnsen and Olson had a 1663 for high series followed by Empire Realty with 1644 while for team high game Empire Realty had 662 and Bahnsen and Olson had 615.

Lois Harmala, of Roberto's, was the only one able to pick up a split Tuesday. Lois picked of the 3-10.

The standings: Rachel's, 69-27; Williams Painting, 55-41; Al Mars Motors, 54-42; Benson's Campbell Cleaners, 52½-43½; Kiddie World, 51½-44½; Empire Realty, 51-45; Curry Plumbing, 51-45.

Dads Develop Dugout Dream

Work was started Saturday on a combined dad-son project at the Campbell High School athletic field with the objective of furnishing the baseball diamond with modern dugouts, a facility that has been lacking since the diamond was originally laid out.

Spearheaded by Herb Raymond, Morrie Johnson, Lloyd Corbus and Gene Short, fathers of high school ball players, the informal "Dugout Dads" group has undertaken the construction of two 8-feet by 30-feet deluxe dugouts complete in every detail.

The dads plan to do all the work on the job during their spare time with the assistance of their sons and other members of the baseball squad. Materials for the job are being donated by Campbell Lumber Co., Western Gravel and Palo Alto Foundry and other firms.

Varsity Baseball Coach Wade Wilson and other members of the high school athletic staff have also pitched in and are wielding shovels along with fathers and members of the baseball squads.

The project was undertaken by the fathers simply because of their interest in baseball and their community spirit, Coach Wilson reports. He added that there was no solicitation on the part of the coaches and that it was purely an unselfish gesture on the part of the dads.

SANTINO'S
"HOUSE OF ELECTRONICS"
Antenna Supplies Parts
10' Yaggi Kit Radio Batteries
58' Yaggi Kit Tubes
FM Antenna Kit Phono Needles
Channel 8 Antenna Rabbit Ears
10' Masts Picture Tube Brighteners
Tubes and Vibrators Checked Free
Open 9 till 9
ES 7-6132 in Hamilton Plaza Shopping Center

Saddle Oxfords
Brown and White or All White

$4.95 and $5.95
FELICE SHOES
IN THE
GOLDEN RULE DEPARTMENT STORE
394 E. Campbell Ave. FR 8-3426
ALSO IN LOS GATOS
137 N. SANTA CRUZ AVE. EL 4-3110

OPEN FRIDAY EVENINGS TILL 9 p.m.
"We Give Campbell Merchants Stamps"
JEFFERS MEN AND BOYS WEAR
360 E. Campbell Avenue FRanklin 8-2616

SPECIALS!

BALLARD and PILLSBURY BISCUITS 10¢

COFFEE M.J.B. Lb. **59¢**

Marin Dell **BUTTER** lb. **69¢**

SKIPPY **PEANUT BUTTER** 12 oz. JAR **29¢**

C&H Powered & Brown SUGAR 10¢

Large Double AA Ranch Fresh **EGGS** Doz. **49** — SPRING SPECIAL!

Gerbers **Baby Food** Strained 10 for 89¢ Junior 8 for 89¢

ALL FLAVORS **JELLO** 7¢ Each — HERE'S A DAISY!

MARGARINE BLUE BONNET 5 FOR 99¢

MAYONNAISE EGGO quart **49¢**

DETERGENT MAIDRITE GIANT **49¢**

Napkins ZEE 80 count **10¢**

OIL Maidrite Quart **49¢** Priority **TUNA** 4 FOR **99¢**

MAID RITE **FLOUR** 5 lbs. **49** — SPRING SPECIAL!

Maid Rite **MILK** TALL 3 FOR 39¢

NABISCO **CRACKERS** 1 lb. **25** — HERE'S A DAISY!

Garden Fresh *Vegetables*

CELERY Large Heads Each **15¢**

ARTICHOKES Castroville's Finest Each **5¢** 49c dozen

Red, Romaine, Butter **LETTUCE** 3 Heads **29¢**

Long, Slender **CARROTS** 3 Bun for **19¢**

U. S. No. 1 Russett **POTATOES** 10 Lb. Cello Bag **39¢**

DOUBLE AA MARKET

Specials for Thurs., Fri., Sat. March 19-20-21

Limit Rights Reserved 980 E. Campbell Ave., Campbell

USDA GRADED CHOICE STEER

STEAK SALE

T-BONE ALL STEAKS CUT TO BROIL OR BBQ
PORTERHOUSE Properly Aged and Trimmed Guarnteed Tender
SIRLOIN The Usual High Quality— Only the Price is Lower LB. **98¢**

TURKEYS Tender Young and Plump Tom Turkey 14/18 lb. avg.—Order Now for Easter Lb. **49¢**

READY-TO-EAT PICNICS Camellia Picnic Hams A Family Treat Lb.
PICKLED PORK ROAST Our Own Cure Eastern Grain-Fed Pork LB. **39¢**

CHUCK POT ROAST USDA Graded Choice Steer Tender, Juicy, lb. **59¢**

CAPONETTES Tender, Plump Native Colored Birds to Bake, BBQ or Fry Lb. **49¢**

100% Beef—Freshly Ground **GROUND BEEF** 3 LBS. **$1.25**

Boneless - Skinless Ready-to-Eat **CANNED PICNIC** 4 Lb. Tin **$2.89**

BONELESS—Tender and Lean **VEAL STEAK** 4 oz. each Each **19¢**

BONELESS PORK ROAST Lean & Tender. Grain Fed Eastern Pork, Lb.
PORK CHOPS Tender Lean First Cuts From Young Eastern Loins Lb. **49¢**

Lenten Specials

Fillet of RED ROCK COD	HALIBUT STEAK	Cooked Salad SHRIMP	MONTEREY JACK MILD OREGON CHEDDAR CHEESE
Ocean Fresh Skinless & Boneless		Tender, Tasty Ready to eat	
39¢ Lb.	59¢ Lb.	98¢ Lb.	49¢ Lb.

Quick, Convenient *Frozen Foods*

Lemonade COASTAL 6 oz. can **10¢**

BANQUET **MEAT PIES** CHICKEN, BEEF and TURKEY **4 FOR 99¢**

BIRDSEYE
CUT CORN
PEAS
PEAS & CARROTS
FRENCH FRIES **5 FOR 99¢**

JUBILEE **CHICKEN THIGHS** / **CHICKEN DRUMSTICKS** 16 OZ. PACK **79¢**